



City of Pawtucket, RI

\*\*\*\*\* Addendum #1 \*\*\*\*\*

**RFP # 25-032 - Professional Engineering Services for Groundwater Optimization Withdrawal, Treatment Evaluation and Design**

February 18, 2025

The attention of bidders submitting proposals for the above-referenced project is called to the following Addendum to the Request for Proposals indicated above. The items set forth herein, whether of omission, addition, substitution or other change, are all to be included in, and form a part of the proposed Contract Documents for the work.

Inclusion of this Addendum must be acknowledged in the spaces provided in the document entitled "Request for Proposals 25-032 - Professional Engineering Services for Groundwater Optimization Withdrawal, Treatment Evaluation and Design". Failure to acknowledge any and all addenda in the above specified bid form may be cause for rejection of the bids by the Owner on the grounds that it is not responsive.

This addendum consists of two (2) pages and three (3) attachments.

**Item 1: Questions and Answers:**

Q1: Are scanned original signatures acceptable or do you require wet signatures on the original?

A1: The City was accepting electronic (email) submissions during COVID, but we aren't currently. Hardcopy required.

Q2: What funding source(s) are being utilized for the Project and would that require revenue goals for disadvantaged businesses? That may impact which subconsultants we identify in our response.

A2: Funding is likely to be drawn from various sources including loans and grants from Federal and State agencies. These sources may identify goals for MBE/WBE participation the level of which, if any, is undetermined.

Q3: Are there any preliminary studies for the project and/or any data on the contaminant concentrations in the wells?

A3: There have been no recent studies of the project area however I have attached information which should assist you including:

- Recent well results (Attachment A) and compliance sampling data (Attachment B)
- General description of the various well sources (Attachment C)
- Sketch of the well field and well locations (Attachment D)

Q4: For ease of readability, would it be acceptable to place the SOQ Form and other Required Forms in an Appendix rather than in the body of the proposal?

A4: Yes, that is acceptable



---

Peter Wingate

Purchasing Director

Regional Water Authority				Chain of Custody Form				Test Requested, Container, & Preservative				State Sample Collected:			
90 Sargent Dr, New Haven, CT 06511 Lab Billing: 203-401-2709 Lab Manager Phone: 203-401-2700 Client Services Phone: 203-401-6743				Sampling Address (if different from Contact information):  <b>Suez</b> <b>Pantucket</b>				Number of Bottles				CT ___ Other (specify) MA ___			
Contact Address (please include email address)				Additional Information				PFAS (SEE COMMENT) 250mL Plastic w/Tris Hydrochloride & Tris (Hydroxymethyl) Aminomethane				Sample Temp °C: (must be received at or below 10°C within the first 48 hours) <u>25</u>			
Sampler				Time Collected				PFAS - Poured Field Blank 250mL Plastic w/Tris Hydrochloride & Tris (Hydroxymethyl) Aminomethane				Evidence of Cooling (Circle): <input checked="" type="radio"/> Y or <input type="radio"/> N (only required if sampled date = receive date.)			
LIMS Number (For RWA USE ONLY)				Sample ID / Sample Location				PFAS (SEE COMMENT) 250mL Plastic w/Tris Hydrochloride & Tris (Hydroxymethyl) Aminomethane				Sample receipt condition circle: <input checked="" type="radio"/> Acceptable <input type="radio"/> Not Acceptable			
<del>2006-77005</del>	5/13/21	10am	WELL 4	4	4	PFAS (SEE COMMENT) 250mL Plastic w/Tris Hydrochloride & Tris (Hydroxymethyl) Aminomethane	4	4	PFAS - Poured Field Blank 250mL Plastic w/Tris Hydrochloride & Tris (Hydroxymethyl) Aminomethane	4	4	Sample Temp °C: (must be received at or below 10°C within the first 48 hours)	25		
767		↓	Poured Field Blank	1	1		1	1		1	1	Evidence of Cooling (Circle): <input checked="" type="radio"/> Y or <input type="radio"/> N			
768		9:30	WELL 7	4	4		4	4		4	4	Sample receipt condition circle:			
769		↓	FB	1	1		1	1		1	1	Acceptable			
770		9:04	WELL 8	4	4		4	4		4	4	Not Acceptable			
771		↓	FB	1	1		1	1		1	1				
772		9:10	WELL 9	4	4		4	4		4	4				
773		↓	FB	1	1		1	1		1	1				
Relinquished By (Signature):				Relinquished by (Signature):				Comments: PLEASE STATE WHICH ANALYTE LIST IS REQUIRED.				Sample bottle and Preservative Lot Numbers: Lot#SLCB3125; Lot#SLCB9556; Lot#M027903BB			
Date & Time: 5/17/21 12:42				Date & Time:				Finished Water analyze 14 compound (537.1)							
Received By (Signature):				Received By (Signature):				Raw Water analyze for MA 6 compound list							
Date & Time:				Date & Time: 5-18-21 1630											

**18 compounds**

## FINAL REPORT

Report Date: 14-JUN-2021 03:09 PM

Sample Number: 200617766

Subm # : 100207596	Type : -FEE- MISC OTHER	Customer : SUEZ
Study : FEE SERVICE - MISCELLANEOUS	(Loca) : -LOGIN	Attn : n/a
Logged : 19-May-2021 11:54 am	ID : SUEZ - WELL 4	Samp Addr: WELL 4
By : GIGLIETTI		Samp City : PAWTUCKET RI
Categ. : FEE - MISC.		Collected : 05/13/21 10:00
FEE - MISC.		Loca Desc : WELL 4

PARAMETER	RESULT	UNITS	RL	METHOD	COMMENTS
PFBS PerFluoroButaneSulfonic acid	5	ng/L	2	EPA 537.1	
PFHxA PerFluoroHeXanoic Acid	2	ng/L	2	EPA 537.1	
HFPO-DA HexaFluoroPropylene Oxide Dimer Acid	<2	ng/L	2	EPA 537.1	
PFHpA PerFluoroHeptanoic Acid	<2	ng/L	2	EPA 537.1	
PFHxS PerFluoroHexaneSulfonic acid	3	ng/L	2	EPA 537.1	
ADONA 4,8-dioxa-3H-perfluorononanoic acid	<2	ng/L	2	EPA 537.1	
PFOA PerFluoroOctanoic Acid	3	ng/L	2	EPA 537.1	
PFOS PerFluoroOctaneSulfonic acid	3	ng/L	2	EPA 537.1	
PFNA PerFluoroNonanoic Acid	<2	ng/L	2	EPA 537.1	
9Cl-PF3ONS 9-chlorohexadecafluoro-3-oxanone-1-sulfonic acid	<2	ng/L	2	EPA 537.1	
PFDA PerFluoroDecanoic Acid	<2	ng/L	2	EPA 537.1	
PFUnA PerFluoroUndecanoic Acid	<2	ng/L	2	EPA 537.1	
11Cl-PF3OUdS 11-chloroeicosafluoro-3-oxaundecane-1-sulfonic acid	<2	ng/L	2	EPA 537.1	
NMeFOSAA N-Methyl perFluoroOctaneSulfonamidoAcetic Acid	<2	ng/L	2	EPA 537.1	
NEtFOSAA N-Ethyl perFluoroOctaneSulfonamidoAcetic Acid	<2	ng/L	2	EPA 537.1	
PFDoA PerFluoroDodecanoic Acid	<2	ng/L	2	EPA 537.1	
PFTrDA PerFluoroTriDecanoic Acid	<2	ng/L	2	EPA 537.1	
PFTA PerFluoroTetradecanoic Acid	<2	ng/L	2	EPA 537.1	
DATE OF ANALYSIS REQUIRED	05/28/21	MM/DD/YY			
DATE OF EXTRACTION REQUIRED	05/21/21	MM/DD/YY			

All parameters were analyzed in accordance with EPA approved methods EXCEPT where noted in 'COMMENTS' column or in the discussion below. This report is not valid without the cover sheet.

Please note that not all the analytes listed above are NELAP certified. For identification of specific analytes maintaining this certification please contact the Laboratory Manager.

Perfluorinated compounds performed by isotope dilution (PFC Isotope) are not certified and New York NELAP only provides certification for PFOA and PFOS by method 537. RWA does maintain certifications in other states for perfluorinated compounds encompassing the entire list found in EPA method 537 and 537.1.

RL - Reporting Limits

J - The reported result is an estimate. The value is less than the minimum calibration level but greater than the calculated method detection limit (MDL)

**FINAL REPORT**

---

Report Date: 14-JUN-2021 03:09 PM

Sample Number: 200617766

---

Approved by and Date :



JUN 14 2021

## FINAL REPORT

Report Date: 14-JUN-2021 03:09 PM

Sample Number: 200617767

Subm # : 100207596	Type : -FEE- MISC OTHER	Customer : SUEZ
Study : FEE SERVICE - MISCELLANEOUS	(Loca) : -LOGIN	Attn : n/a
Logged : 19-May-2021 11:54 am	ID : FB - SUEZ - WELL 4	Samp Addr: FB - WELL 4
By : GIGLIETTI		Samp City : PAWTUCKET RI
Categ. : FEE - MISC. FEE - MISC.		Collected : 05/13/21 10:00 Loca Desc : WELL 4

PARAMETER	RESULT	UNITS	RL	METHOD	COMMENTS
PFBS PerFluoroButaneSulfonic acid	<2	ng/L	2	EPA 537.1	
PFHxA PerFluoroHeXanoic Acid	<2	ng/L	2	EPA 537.1	
HFPO-DA HexaFluoroPropylene Oxide Dimer Acid	<2	ng/L	2	EPA 537.1	
PFHpA PerFluoroHeptanoic Acid	<2	ng/L	2	EPA 537.1	
PFHxS PerFluoroHexaneSulfonic acid	<2	ng/L	2	EPA 537.1	
ADONA 4,8-dioxa-3H-perfluorononanoic acid	<2	ng/L	2	EPA 537.1	
PFOA PerFluoroOctanoic Acid	<2	ng/L	2	EPA 537.1	
PFOS PerFluoroOctaneSulfonic acid	<2	ng/L	2	EPA 537.1	
PFNA PerFluoroNonanoic Acid	<2	ng/L	2	EPA 537.1	
9Cl-PF3ONS 9-chlorohexadecafluoro-3- oxanone-1-sulfonic acid	<2	ng/L	2	EPA 537.1	
PFDA PerFluoroDecanoic Acid	<2	ng/L	2	EPA 537.1	
PFUnA PerFluoroUndecanoic Acid	<2	ng/L	2	EPA 537.1	
11Cl-PF3OUdS 11-chloroeicosafluoro-3- oxaundecane-1-sulfonic acid	<2	ng/L	2	EPA 537.1	
NMeFOSAA N-Methyl perFluoroOctaneSulfonamidoAcetic Acid	<2	ng/L	2	EPA 537.1	
NEtFOSAA N-Ethyl perFluoroOctaneSulfonamidoAcetic Acid	<2	ng/L	2	EPA 537.1	
PFDoA PerFluoroDodecanoic Acid	<2	ng/L	2	EPA 537.1	
PFTTrDA PerFluoroTriDecanoic Acid	<2	ng/L	2	EPA 537.1	
PFTA PerFluoroTetradecanoic Acid	<2	ng/L	2	EPA 537.1	
DATE OF ANALYSIS REQUIRED	05/28/21	MM/DD/YY			
DATE OF EXTRACTION REQUIRED	05/21/21	MM/DD/YY			

All parameters were analyzed in accordance with EPA approved methods EXCEPT where noted in 'COMMENTS' column or in the discussion below. This report is not valid without the cover sheet.

Please note that not all the analytes listed above are NELAP certified. For identification of specific analytes maintaining this certification please contact the Laboratory Manager.  
 Perfluorinated compounds performed by isotope dilution (PFC Isotope) are not certified and New York NELAP only provides certification for PFOA and PFOS by method 537. RWA does maintain certifications in other states for perfluorinated compounds encompassing the entire list found in EPA method 537 and 537.1.

RL - Reporting Limits

J - The reported result is an estimate. The value is less than the minimum calibration level but greater than the calculated method detection limit (MDL)

**FINAL REPORT**

---

Report Date: 14-JUN-2021 03:09 PM



Sample Number: 200617767

Approved by and Date :

JUN 14 2021

## FINAL REPORT

Report Date: 14-JUN-2021 03:09 PM

Sample Number: 200617768

Subm # : 100207596  
 Study : FEE SERVICE -  
 MISCELLANEOUS  
 Logged : 19-May-2021 11:54 am  
 By : GIGLIETTI  
 Categ. : FEE - MISC.  
 FEE - MISC.

Type : -FEE- MISC OTHER  
 (Loca) : -LOGIN  
 ID : SUEZ - WELL 7

Customer : SUEZ  
 Attn : n/a  
 Samp Addr: WELL 7  
 Samp City : PAWTUCKET RI  
 Collected : 05/13/21 09:30  
 Loca Desc : WELL 7

PARAMETER	RESULT	UNITS	RL	METHOD	COMMENTS
PFBS PerFluoroButaneSulfonic acid	3	ng/L	2	EPA 537.1	
PFHxA PerFluoroHeXanoic Acid	<2	ng/L	2	EPA 537.1	
HFPO-DA HexaFluoroPropylene Oxide Dimer Acid	<2	ng/L	2	EPA 537.1	
PFHpA PerFluoroHeptanoic Acid	<2	ng/L	2	EPA 537.1	
PFHxS PerFluoroHexaneSulfonic acid	<2	ng/L	2	EPA 537.1	
ADONA 4,8-dioxa-3H-perfluorononanoic acid	<2	ng/L	2	EPA 537.1	
PFOA PerFluoroOctanoic Acid	<2	ng/L	2	EPA 537.1	
PFOS PerFluoroOctaneSulfonic acid	4	ng/L	2	EPA 537.1	
PFNA PerFluoroNonanoic Acid	<2	ng/L	2	EPA 537.1	
9Cl-PF3ONS 9-chlorohexadecafluoro-3-oxanone-1-sulfonic acid	<2	ng/L	2	EPA 537.1	
PFDA PerFluoroDecanoic Acid	<2	ng/L	2	EPA 537.1	
PFUnA PerFluoroUndecanoic Acid	<2	ng/L	2	EPA 537.1	
11Cl-PF3OUdS 11-chloroeicosafluoro-3-oxaundecane-1-sulfonic acid	<2	ng/L	2	EPA 537.1	
NMeFOSAA N-Methyl perFluoroOctaneSulfonamidoAcetic Acid	<2	ng/L	2	EPA 537.1	
NEtFOSAA N-Ethyl perFluoroOctaneSulfonamidoAcetic Acid	<2	ng/L	2	EPA 537.1	
PFDoA PerFluoroDodecanoic Acid	<2	ng/L	2	EPA 537.1	
PFTTrDA PerFluoroTriDecanoic Acid	<2	ng/L	2	EPA 537.1	
PFTA PerFluoroTetradecanoic Acid	<2	ng/L	2	EPA 537.1	
DATE OF ANALYSIS REQUIRED	05/28/21	MM/DD/YY			
DATE OF EXTRACTION REQUIRED	05/21/21	MM/DD/YY			

All parameters were analyzed in accordance with EPA approved methods EXCEPT where noted in 'COMMENTS' column or in the discussion below. This report is not valid without the cover sheet.

Please note that not all the analytes listed above are NELAP certified. For identification of specific analytes maintaining this certification please contact the Laboratory Manager.

Perfluorinated compounds performed by isotope dilution (PFC Isotope) are not certified and New York NELAP only provides certification for PFOA and PFOS by method 537. RWA does maintain certifications in other states for perfluorinated compounds encompassing the entire list found in EPA method 537 and 537.1.

RL - Reporting Limits

J - The reported result is an estimate. The value is less than the minimum calibration level but greater than the calculated method detection limit (MDL)



**FINAL REPORT**

---

Report Date: 14-JUN-2021 03:09 PM

Sample Number: 200617768

---

Approved by and Date :

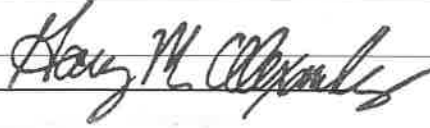

JUN 14 2021

## FINAL REPORT

Report Date: 14-JUN-2021 03:09 PM

Sample Number: 200617769

Subm # : 100207596	Type : -FEE- MISC OTHER	Customer : SUEZ
Study : FEE SERVICE - MISCELLANEOUS	(Loca) : -LOGIN	Attn : n/a
Logged : 19-May-2021 11:54 am	ID : FB - SUEZ - WELL 7	Samp Addr: FB - WELL 7
By : GIGLIETTI		Samp City : PAWTUCKET RI
Categ. : FEE - MISC.		Collected : 05/13/21 09:30
FEE - MISC.		Loca Desc : WELL 7

PARAMETER	RESULT	UNITS	RL	METHOD	COMMENTS
PFBS PerFluoroButaneSulfonic acid	<2	ng/L	2	EPA 537.1	
PFHxA PerFluoroHeXanoic Acid	<2	ng/L	2	EPA 537.1	
HFPO-DA HexaFluoroPropylene Oxide Dimer Acid	<2	ng/L	2	EPA 537.1	
PFHpA PerFluoroHeptanoic Acid	<2	ng/L	2	EPA 537.1	
PFHxS PerFluoroHexaneSulfonic acid	<2	ng/L	2	EPA 537.1	
ADONA 4,8-dioxa-3H-perfluorononanoic acid	<2	ng/L	2	EPA 537.1	
PFOA PerFluoroOctanoic Acid	<2	ng/L	2	EPA 537.1	
PFOS PerFluoroOctaneSulfonic acid	<2	ng/L	2	EPA 537.1	
PFNA PerFluoroNonanoic Acid	<2	ng/L	2	EPA 537.1	
9Cl-PF3ONS 9-chlorohexadecafluoro-3-oxanone-1-sulfonic acid	<2	ng/L	2	EPA 537.1	
PFDA PerFluoroDecanoic Acid	<2	ng/L	2	EPA 537.1	
PFUnA PerFluoroUndecanoic Acid	<2	ng/L	2	EPA 537.1	
11Cl-PF3OUdS 11-chloroeicosafluoro-3-oxaundecane-1-sulfonic acid	<2	ng/L	2	EPA 537.1	
NMeFOSAA N-Methyl perFluoroOctaneSulfonamidoAcetic Acid	<2	ng/L	2	EPA 537.1	
NEtFOSAA N-Ethyl perFluoroOctaneSulfonamidoAcetic Acid	<2	ng/L	2	EPA 537.1	
PFDoA PerFluoroDodecanoic Acid	<2	ng/L	2	EPA 537.1	
PFTTrDA PerFluoroTriDecanoic Acid	<2	ng/L	2	EPA 537.1	
PFTA PerFluoroTetradecanoic Acid	<2	ng/L	2	EPA 537.1	
DATE OF ANALYSIS REQUIRED	05/28/21	MM/DD/YY			
DATE OF EXTRACTION REQUIRED	05/21/21	MM/DD/YY			

All parameters were analyzed in accordance with EPA approved methods EXCEPT where noted in 'COMMENTS' column or in the discussion below. This report is not valid without the cover sheet.

Please note that not all the analytes listed above are NELAP certified. For identification of specific analytes maintaining this certification please contact the Laboratory Manager.  
 Perfluorinated compounds performed by isotope dilution (PFC Isotope) are not certified and New York NELAP only provides certification for PFOA and PFOS by method 537. RWA does maintain certifications in other states for perfluorinated compounds encompassing the entire list found in EPA method 537 and 537.1.

RL - Reporting Limits

J - The reported result is an estimate. The value is less than the minimum calibration level but greater than the calculated method detection limit (MDL)

**FINAL REPORT**

---

Report Date: 14-JUN-2021 03:09 PM

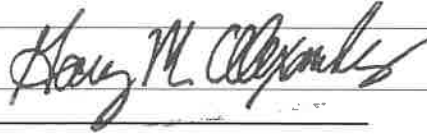

Sample Number: 200617769

Approved by and Date :

JUN 14 2021

## FINAL REPORT

Report Date: 14-JUN-2021 03:10 PM

Sample Number: 200617770

Subm #: 100207596  
 Study : FEE SERVICE -  
 MISCELLANEOUS  
 Logged : 19-May-2021 11:54 am  
 By : GIGLIETTI  
 Categ. : FEE - MISC.  
 FEE - MISC.

Type : -FEE- MISC OTHER  
 (Loca) : -LOGIN  
 ID : SUEZ - WELL 8

Customer : SUEZ  
 Attn : n/a  
 Samp Addr: WELL 8  
 Samp City : PAWTUCKET RI  
 Collected : 05/13/21 09:04  
 Loca Desc : WELL 8

PARAMETER	RESULT	UNITS	RL	METHOD	COMMENTS
PFBS PerFluoroButaneSulfonic acid	3	ng/L	2	EPA 537.1	
PFHxA PerFluoroHeXanoic Acid	2	ng/L	2	EPA 537.1	
HFPO-DA HexaFluoroPropylene Oxide Dimer Acid	<2	ng/L	2	EPA 537.1	
PFHpA PerFluoroHeptanoic Acid	<2	ng/L	2	EPA 537.1	
PFHxS PerFluoroHexaneSulfonic acid	2	ng/L	2	EPA 537.1	
ADONA 4,8-dioxa-3H-perfluorononanoic acid	<2	ng/L	2	EPA 537.1	
PFOA PerFluoroOctanoic Acid	5	ng/L	2	EPA 537.1	
PFOS PerFluoroOctaneSulfonic acid	4	ng/L	2	EPA 537.1	
PFNA PerFluoroNonanoic Acid	<2	ng/L	2	EPA 537.1	
9Cl-PF3ONS 9-chlorohexadecafluoro-3-oxanone-1-sulfonic acid	<2	ng/L	2	EPA 537.1	
PFDA PerFluoroDecanoic Acid	<2	ng/L	2	EPA 537.1	
PFUnA PerFluoroUndecanoic Acid	<2	ng/L	2	EPA 537.1	
11Cl-PF3OUdS 11-chloroeicosafluoro-3-oxaundecane-1-sulfonic acid	<2	ng/L	2	EPA 537.1	
NMeFOSAA N-Methyl perFluoroOctaneSulfonamidoAcetic Acid	<2	ng/L	2	EPA 537.1	
NEtFOSAA N-Ethyl perFluoroOctaneSulfonamidoAcetic Acid	<2	ng/L	2	EPA 537.1	
PFDoA PerFluoroDodecanoic Acid	<2	ng/L	2	EPA 537.1	
PFTTrDA PerFluoroTriDecanoic Acid	<2	ng/L	2	EPA 537.1	
PFTA PerFluoroTetradecanoic Acid	<2	ng/L	2	EPA 537.1	
DATE OF ANALYSIS REQUIRED	05/28/21	MM/DD/YY			
DATE OF EXTRACTION REQUIRED	05/21/21	MM/DD/YY			

All parameters were analyzed in accordance with EPA approved methods EXCEPT where noted in 'COMMENTS' column or in the discussion below. This report is not valid without the cover sheet.

Please note that not all the analytes listed above are NELAP certified. For identification of specific analytes maintaining this certification please contact the Laboratory Manager.  
 Perfluorinated compounds performed by isotope dilution (PFC Isotope) are not certified and New York NELAP only provides certification for PFOA and PFOS by method 537. RWA does maintain certifications in other states for perfluorinated compounds encompassing the entire list found in EPA method 537 and 537.1.

RL - Reporting Limits

J - The reported result is an estimate. The value is less than the minimum calibration level but greater than the calculated method detection limit (MDL)

**FINAL REPORT**

---

Report Date: 14-JUN-2021 03:10 PM

Sample Number: 200617770

Approved by and Date :

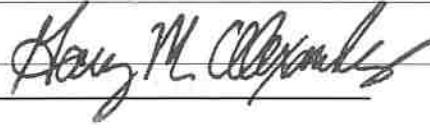

JUN 14 2021

## FINAL REPORT

Report Date: 14-JUN-2021 03:10 PM

Sample Number: 200617771

Subm # : 100207596	Type : -FEE- MISC OTHER	Customer : SUEZ
Study : FEE SERVICE - MISCELLANEOUS	(Loca) : -LOGIN	Attn : n/a
Logged : 19-May-2021 11:54 am	ID : FB - SUEZ - WELL 8	Samp Addr: FB - WELL 8
By : GIGLIETTI		Samp City : PAWTUCKET RI
Categ. : FEE - MISC.		Collected : 05/13/21 09:04
FEE - MISC.		Loca Desc : WELL 8

PARAMETER	RESULT	UNITS	RL	METHOD	COMMENTS
PFBS PerFluoroButaneSulfonic acid	<2	ng/L	2	EPA 537.1	
PFHxA PerFluoroHeXanoic Acid	<2	ng/L	2	EPA 537.1	
HFPO-DA HexaFluoroPropylene Oxide Dimer Acid	<2	ng/L	2	EPA 537.1	
PFHpA PerFluoroHeptanoic Acid	<2	ng/L	2	EPA 537.1	
PFHxS PerFluoroHexaneSulfonic acid	<2	ng/L	2	EPA 537.1	
ADONA 4,8-dioxa-3H-perfluorononanoic acid	<2	ng/L	2	EPA 537.1	
PFOA PerFluoroOctanoic Acid	<2	ng/L	2	EPA 537.1	
PFOS PerFluoroOctaneSulfonic acid	<2	ng/L	2	EPA 537.1	
PFNA PerFluoroNonanoic Acid	<2	ng/L	2	EPA 537.1	
9Cl-PF3ONS 9-chlorohexadecafluoro-3- oxanone-1-sulfonic acid	<2	ng/L	2	EPA 537.1	
PFDA PerFluoroDecanoic Acid	<2	ng/L	2	EPA 537.1	
PFUnA PerFluoroUndecanoic Acid	<2	ng/L	2	EPA 537.1	
11Cl-PF3OUdS 11-chloroeicosafluoro-3- oxaundecane-1-sulfonic acid	<2	ng/L	2	EPA 537.1	
NMeFOSAA N-Methyl perFluoroOctaneSulfonamidoAcetic Acid	<2	ng/L	2	EPA 537.1	
NEtFOSAA N-Ethyl perFluoroOctaneSulfonamidoAcetic Acid	<2	ng/L	2	EPA 537.1	
PFDoA PerFluoroDodecanoic Acid	<2	ng/L	2	EPA 537.1	
PFTTrDA PerFluoroTriDecanoic Acid	<2	ng/L	2	EPA 537.1	
PFTA PerFluoroTetradecanoic Acid	<2	ng/L	2	EPA 537.1	
DATE OF ANALYSIS REQUIRED	05/28/21	MM/DD/YY			
DATE OF EXTRACTION REQUIRED	05/21/21	MM/DD/YY			

All parameters were analyzed in accordance with EPA approved methods EXCEPT where noted in 'COMMENTS' column or in the discussion below. This report is not valid without the cover sheet.

Please note that not all the analytes listed above are NELAP certified. For identification of specific analytes maintaining this certification please contact the Laboratory Manager.  
 Perfluorinated compounds performed by isotope dilution (PFC Isotope) are not certified and New York NELAP only provides certification for PFOA and PFOS by method 537. RWA does maintain certifications in other states for perfluorinated compounds encompassing the entire list found in EPA method 537 and 537.1.

RL - Reporting Limits

J - The reported result is an estimate. The value is less than the minimum calibration level but greater than the calculated method detection limit (MDL)

**FINAL REPORT**

---

Report Date: 14-JUN-2021 03:10 PM

Sample Number: 200617771

Approved by and Date :



JUN 14 2021

## FINAL REPORT

Report Date: 14-JUN-2021 03:10 PM

Sample Number: 200617772

Subm # : 100207596	Type : -FEE- MISC OTHER	Customer : SUEZ
Study : FEE SERVICE - MISCELLANEOUS	(Loca) : -LOGIN	Attn : n/a
Logged : 19-May-2021 11:54 am	ID : SUEZ - WELL 9	Samp Addr: WELL 9
By : GIGLIETTI		Samp City : PAWTUCKET RI
Categ. : FEE - MISC.		Collected : 05/13/21 09:10
FEE - MISC.		Loca Desc : WELL 9

PARAMETER	RESULT	UNITS	RL	METHOD	COMMENTS
PFBS PerFluoroButaneSulfonic acid	3	ng/L	2	EPA 537.1	
PFHxA PerFluoroHeXanoic Acid	4	ng/L	2	EPA 537.1	
HFPO-DA HexaFluoroPropylene Oxide Dimer Acid	<2	ng/L	2	EPA 537.1	
PFHpA PerFluoroHeptanoic Acid	3	ng/L	2	EPA 537.1	
PFHxS PerFluoroHexaneSulfonic acid	2	ng/L	2	EPA 537.1	
ADONA 4,8-dioxa-3H-perflurononanoic acid	<2	ng/L	2	EPA 537.1	
PFOA PerFluoroOctanoic Acid	7	ng/L	2	EPA 537.1	
PFOS PerFluoroOctaneSulfonic acid	8	ng/L	2	EPA 537.1	
PFNA PerFluoroNonanoic Acid	<2	ng/L	2	EPA 537.1	
9Cl-PF3ONS 9-chlorohexadecafluoro-3-oxanone-1-sulfonic acid	<2	ng/L	2	EPA 537.1	
PFDA PerFluoroDecanoic Acid	<2	ng/L	2	EPA 537.1	
PFUnA PerFluoroUndecanoic Acid	<2	ng/L	2	EPA 537.1	
11Cl-PF3OUdS 11-chloroeicosafluoro-3-oxaundecane-1-sulfonic acid	<2	ng/L	2	EPA 537.1	
NMeFOSAA N-Methyl perFluoroOctaneSulfonamidoAcetic Acid	<2	ng/L	2	EPA 537.1	
NEtFOSAA N-Ethyl perFluoroOctaneSulfonamidoAcetic Acid	<2	ng/L	2	EPA 537.1	
PFDoA PerFluoroDodecanoic Acid	<2	ng/L	2	EPA 537.1	
PFTTrDA PerFluoroTriDecanoic Acid	<2	ng/L	2	EPA 537.1	
PFTA PerFluoroTetradecanoic Acid	<2	ng/L	2	EPA 537.1	
DATE OF ANALYSIS REQUIRED	05/28/21	MM/DD/YY			
DATE OF EXTRACTION REQUIRED	05/21/21	MM/DD/YY			

All parameters were analyzed in accordance with EPA approved methods EXCEPT where noted in 'COMMENTS' column or in the discussion below. This report is not valid without the cover sheet.

Please note that not all the analytes listed above are NELAP certified. For identification of specific analytes maintaining this certification please contact the Laboratory Manager.  
 Perfluorinated compounds performed by isotope dilution (PFC Isotope) are not certified and New York NELAP only provides certification for PFOA and PFOS by method 537. RWA does maintain certifications in other states for perfluorinated compounds encompassing the entire list found in EPA method 537 and 537.1.

RL - Reporting Limits

J - The reported result is an estimate. The value is less than the minimum calibration level but greater than the calculated method detection limit (MDL)



**FINAL REPORT**

---

Report Date: 14-JUN-2021 03:10 PM

Sample Number: 200617772

Approved by and Date :



JUN 14 2021

## FINAL REPORT

Report Date: 14-JUN-2021 03:10 PM

Sample Number: 200617773

Subm # : 100207596	Type : -FEE- MISC OTHER	Customer : SUEZ
Study : FEE SERVICE - MISCELLANEOUS	(Loca) : -LOGIN	Attn : n/a
Logged : 19-May-2021 11:54 am	ID : FB - SUEZ - WELL 9	Samp Addr: FB - WELL 9
By : GIGLIETTI		Samp City : PAWTUCKET RI
Categ. : FEE - MISC.		Collected : 05/13/21 09:10
FEE - MISC.		Loca Desc : WELL 9

PARAMETER	RESULT	UNITS	RL	METHOD	COMMENTS
PFBS PerFluoroButaneSulfonic acid	<2	ng/L	2	EPA 537.1	
PFHxA PerFluoroHeXanoic Acid	<2	ng/L	2	EPA 537.1	
HFPO-DA HexaFluoroPropylene Oxide Dimer Acid	<2	ng/L	2	EPA 537.1	
PFHpA PerFluoroHeptanoic Acid	<2	ng/L	2	EPA 537.1	
PFHxS PerFluoroHexaneSulfonic acid	<2	ng/L	2	EPA 537.1	
ADONA 4,8-dioxa-3H-perfluorononanoic acid	<2	ng/L	2	EPA 537.1	
PFOA PerFluoroOctanoic Acid	<2	ng/L	2	EPA 537.1	
PFOS PerFluoroOctaneSulfonic acid	<2	ng/L	2	EPA 537.1	
PFNA PerFluoroNonanoic Acid	<2	ng/L	2	EPA 537.1	
9Cl-PF3ONS 9-chlorohexadecafluoro-3-oxanone-1-sulfonic acid	<2	ng/L	2	EPA 537.1	
PFDA PerFluoroDecanoic Acid	<2	ng/L	2	EPA 537.1	
PFUnA PerFluoroUndecanoic Acid	<2	ng/L	2	EPA 537.1	
11Cl-PF3OUdS 11-chloroeicosafluoro-3-oxaundecane-1-sulfonic acid	<2	ng/L	2	EPA 537.1	
NMeFOSAA N-Methyl perFluoroOctaneSulfonamidoAcetic Acid	<2	ng/L	2	EPA 537.1	
NEtFOSAA N-Ethyl perFluoroOctaneSulfonamidoAcetic Acid	<2	ng/L	2	EPA 537.1	
PFDoA PerFluoroDodecanoic Acid	<2	ng/L	2	EPA 537.1	
PFTTrDA PerFluoroTriDecanoic Acid	<2	ng/L	2	EPA 537.1	
PFTA PerFluoroTetradecanoic Acid	<2	ng/L	2	EPA 537.1	
DATE OF ANALYSIS REQUIRED	05/28/21	MM/DD/YY			
DATE OF EXTRACTION REQUIRED	05/21/21	MM/DD/YY			

All parameters were analyzed in accordance with EPA approved methods EXCEPT where noted in 'COMMENTS' column or in the discussion below. This report is not valid without the cover sheet.

Please note that not all the analytes listed above are NELAP certified. For identification of specific analytes maintaining this certification please contact the Laboratory Manager.  
 Perfluorinated compounds performed by isotope dilution (PFC Isotope) are not certified and New York NELAP only provides certification for PFOA and PFOS by method 537. RWA does maintain certifications in other states for perfluorinated compounds encompassing the entire list found in EPA method 537 and 537.1.

RL - Reporting Limits

J - The reported result is an estimate. The value is less than the minimum calibration level but greater than the calculated method detection limit (MDL)

**FINAL REPORT**

---

Report Date: 14-JUN-2021 03:10 PM

Sample Number: 200617773

Approved by and Date :



JUN 14 2021



State Health Laboratories

50 Orms Street  
Providence, RI 02904-2222

401.222.5600  
401.222.6985 fax  
TTY: 711

**- CERTIFICATE OF ANALYSIS -**

**Analysis Req. By:** DWQ  
**PWSID:** RI1592021  
**PWS Name:** PAWTUCKET-CITY OF  
**Contact:** JAMES DECELLES  
85 Branch Street  
PAWTUCKET, RI 02860

**Today's Date:** 04/25/2019  
**Lab Number:** 1901761-03

**SDWS Facility Code:** WL003  
**Sample Point ID:** RW003  
**Sample Point Description:** GRAVEL PACKED  
WELL 3

**Collected By:** WW  
**Collection Date:** 04/18/2019  
**Receipt Date:** 04/18/2019  
**Completed Date:** 04/23/2019

Analytical Method	Test	Test Code	Flag	Result	Units	Reporting Limit	Analysis Date	Approved By
353.2	NITRATE-NITRITE AS N	WL16		0.74	mg/L	0.05	04/19/2019	RW
200.8	SODIUM	WL71		37.8	mg/L	1.00	04/22/2019	RW

State Health Laboratories are certified by the US EPA for the analysis of drinking water for microbiological and chemical contaminants. The Above results and associated QC have been reviewed according to the quality assurance standards and found acceptable unless otherwise indicated above. The results in the COA have been transmitted electronically to the Office of Drinking Water Quality for determination of compliance with Rules and Regulations Pertaining to Drinking Water Supply. For Questions regarding compliance, please call 401-222-6867. Flag Explanation: H - result exceeds the standard (maximum contaminant level, secondary maximum contaminant level or health advisory)



State Health Laboratories

50 Orms Street  
Providence, RI 02904-2222

401.222.5600  
401.222.6985 fax  
TTY: 711  
www.health.ri.gov

**- CERTIFICATE OF ANALYSIS -**

**Analysis Req. By:** DWQ  
**PWSID:** RI1592021  
**PWS Name:** PAWTUCKET-CITY OF  
**Contact:** JAMES DECELLES  
85 Branch Street  
PAWTUCKET, RI 02860

**Today's Date:** 05/09/2019  
**Lab Number:** 1901758-03

**SDWS Facility Code:** WL003  
**Sample Point ID:** RW003  
**Sample Point Description:** GRAVEL PACKED  
WELL 3

**Collected By:** MI  
**Collection Date:** 04/18/2019  
**Receipt Date:** 04/18/2019  
**Completed Date:** 05/08/2019

Analytical Method	Test	Test Code	Flag	Result	Units	Reporting Limit	Analysis Date	Approved By
537.1	PFPeA	TO20		< 4.00	ng/L	4.00	05/03/2019	JH
537.1	PFOS	TO20		4.13	ng/L	4.00	05/03/2019	JH
537.1	PFOA	TO20		< 4.00	ng/L	4.00	05/03/2019	JH
537.1	PFNA	TO20		< 4.00	ng/L	4.00	05/03/2019	JH
537.1	PFHxS	TO20		< 4.00	ng/L	4.00	05/03/2019	JH
537.1	PFHxA	TO20		< 4.00	ng/L	4.00	05/03/2019	JH
537.1	PFHpA	TO20		< 4.00	ng/L	4.00	05/03/2019	JH
537.1	PFDA	TO20		< 8.00	ng/L	8.00	05/03/2019	JH
537.1	PFBS	TO20		< 4.00	ng/L	4.00	05/03/2019	JH
537.1	PFBA	TO20		< 4.00	ng/L	4.00	05/03/2019	JH
537.1	Total PFOA and PFOS	TO20		4.13	ng/L	4.00	05/03/2019	JH
537.1	HFPO-DA	TO20		< 4.00	ng/L	4.00	05/03/2019	JH
537.1	ADONA	TO20		< 4.00	ng/L	4.00	05/03/2019	JH
537.1	9CI-PF3ONS	TO20		< 4.00	ng/L	4.00	05/03/2019	JH
537.1	11CI-PF3OUdS	TO20		< 4.00	ng/L	4.00	05/03/2019	JH

State Health Laboratories are certified by the US EPA for the analysis of drinking water for microbiological and chemical contaminants. The Above results and associated QC have been reviewed according to the quality assurance standards and found acceptable unless otherwise indicated above. The results in the COA have been transmitted electronically to the Office of Drinking Water Quality for determination of compliance with Rules and Regulations Pertaining to Drinking Water Supply. For Questions regarding compliance, please call 401-222-6867. Flag Explanation: H - result exceeds the standard (maximum contaminant level, secondary maximum contaminant level or health advisory)



State Health Laboratories

50 Orms Street  
Providence, RI 02904-2222

401.222.5600  
401.222.6985 fax  
TTY: 711

**- CERTIFICATE OF ANALYSIS -**

**Analysis Req. By:** DWQ  
**PWSID:** RI1592021  
**PWS Name:** PAWTUCKET-CITY OF  
**Contact:** JAMES DECELLES  
85 Branch Street  
PAWTUCKET, RI 02860

**Today's Date:** 07/09/2019  
**Lab Number:** 1902770-01

**SDWS Facility Code:** WL004  
**Sample Point ID:** RW004  
**Sample Point Description:** GRAVEL PACKED  
WELL 4

**Collected By:** WW  
**Collection Date:** 06/27/2019  
**Receipt Date:** 06/27/2019  
**Completed Date:** 07/09/2019

Analytical Method	Test	Test Code	Flag	Result	Units	Reporting Limit	Analysis Date	Approved By
524.2	DICHLORODIFLUOROMETHANE	TO12		< 0.50	ug/L	0.50	07/03/2019	JH
524.2	CHLOROMETHANE	TO12		< 0.50	ug/L	0.50	07/03/2019	JH
524.2	VINYL CHLORIDE	TO12		< 0.50	ug/L	0.50	07/03/2019	JH
524.2	BROMOMETHANE	TO12		< 1.0	ug/L	1.0	07/03/2019	JH
524.2	CHLOROETHANE	TO12		< 0.50	ug/L	0.50	07/03/2019	JH
524.2	TRICHLOROFLUOROMETHANE	TO12		< 0.50	ug/L	0.50	07/03/2019	JH
524.2	1,1-DICHLOROETHENE	TO12		< 0.50	ug/L	0.50	07/03/2019	JH
524.2	METHYLENE CHLORIDE	TO12		< 0.50	ug/L	0.50	07/03/2019	JH
524.2	Trans-1,2-DICHLOROETHENE	TO12		< 0.50	ug/L	0.50	07/03/2019	JH
524.2	METHYL TERTIARY BUTYL ETHER	TO12		< 1.0	ug/L	1.0	07/03/2019	JH
524.2	1,1-DICHLOROETHANE	TO12		< 0.50	ug/L	0.50	07/03/2019	JH
524.2	2,2-DICHLOROPROPANE	TO12		< 0.50	ug/L	0.50	07/03/2019	JH
524.2	Cis-1,2-DICHLOROETHENE	TO12		< 0.50	ug/L	0.50	07/03/2019	JH
524.2	BROMOCHLOROMETHANE	TO12		< 1.0	ug/L	1.0	07/03/2019	JH
524.2	CHLOROFORM	TO12		< 0.50	ug/L	0.50	07/03/2019	JH
524.2	1,1,1-TRICHLOROETHANE	TO12		< 0.50	ug/L	0.50	07/03/2019	JH
524.2	CARBON TETRACHLORIDE	TO12		< 0.50	ug/L	0.50	07/03/2019	JH
524.2	1,1-DICHLOROPROPENE	TO12		< 0.50	ug/L	0.50	07/03/2019	JH
524.2	BENZENE	TO12		< 0.50	ug/L	0.50	07/03/2019	JH
524.2	1,2-DICHLOROETHANE	TO12		< 0.50	ug/L	0.50	07/03/2019	JH
524.2	TRICHLOROETHENE	TO12		< 0.50	ug/L	0.50	07/03/2019	JH
524.2	1,2-DICHLOROPROPANE	TO12		< 0.50	ug/L	0.50	07/03/2019	JH
524.2	DIBROMOMETHANE	TO12		< 0.50	ug/L	0.50	07/03/2019	JH
524.2	BROMODICHLOROMETHANE	TO12		< 1.0	ug/L	1.0	07/03/2019	JH
524.2	Cis-1,3-DICHLOROPROPENE	TO12		< 0.50	ug/L	0.50	07/03/2019	JH
524.2	TOLUENE	TO12		< 0.50	ug/L	0.50	07/03/2019	JH
524.2	Trans-1,3-DICHLOROPROPENE	TO12		< 0.50	ug/L	0.50	07/03/2019	JH
524.2	1,1,2-TRICHLOROETHANE	TO12		< 0.50	ug/L	0.50	07/03/2019	JH
524.2	TETRACHLOROETHENE	TO12		< 0.50	ug/L	0.50	07/03/2019	JH
524.2	1,3-DICHLOROPROPANE	TO12		< 0.50	ug/L	0.50	07/03/2019	JH
524.2	DIBROMOCHLOROMETHANE	TO12		< 0.50	ug/L	0.50	07/03/2019	JH
524.2	CHLOROBENZENE	TO12		< 0.50	ug/L	0.50	07/03/2019	JH
524.2	1,1,1,2-TETRACHLOROETHANE	TO12		< 0.50	ug/L	0.50	07/03/2019	JH
524.2	ETHYLBENZENE	TO12		< 0.50	ug/L	0.50	07/03/2019	JH



State Health Laboratories

50 Orms Street  
Providence, RI 02904-2222

401.222.5600  
401.222.6985 fax  
TTY: 711

**- CERTIFICATE OF ANALYSIS -**

**Analysis Req. By:** DWQ  
**PWSID:** RI1592021  
**PWS Name:** PAWTUCKET-CITY OF  
**Contact:** JAMES DECELLES  
85 Branch Street  
PAWTUCKET, RI 02860

**Today's Date:** 07/09/2019  
**Lab Number:** 1902770-01

**SDWS Facility Code:** WL004  
**Sample Point ID:** RW004  
**Sample Point Description:** GRAVEL PACKED  
WELL 4

**Collected By:** WW  
**Collection Date:** 06/27/2019  
**Receipt Date:** 06/27/2019  
**Completed Date:** 07/09/2019

Analytical Method	Test	Test Code	Flag	Result	Units	Reporting Limit	Analysis Date	Approved By
524.2	m+p-xYLENE	TO12		< 1.0	ug/L	1.0	07/03/2019	JH
524.2	o-XYLENE	TO12		< 0.50	ug/L	0.50	07/03/2019	JH
524.2	STYRENE	TO12		< 0.50	ug/L	0.50	07/03/2019	JH
524.2	BROMOFORM	TO12		< 1.0	ug/L	1.0	07/03/2019	JH
524.2	ISOPROPYLBENZENE	TO12		< 0.50	ug/L	0.50	07/03/2019	JH
524.2	BROMOBENZENE	TO12		< 0.50	ug/L	0.50	07/03/2019	JH
524.2	1,1,2,2-TETRACHLOROETHANE	TO12		< 0.50	ug/L	0.50	07/03/2019	JH
524.2	1,2,3-TRICHLOROPROPANE	TO12		< 1.0	ug/L	1.0	07/03/2019	JH
524.2	n-PROPYLBENZENE	TO12		< 0.50	ug/L	0.50	07/03/2019	JH
524.2	2-CHLOROTOLUENE	TO12		< 0.50	ug/L	0.50	07/03/2019	JH
524.2	4-CHLOROTOLUENE	TO12		< 0.50	ug/L	0.50	07/03/2019	JH
524.2	1,3,5-TRIMETHYLBENZENE	TO12		< 0.50	ug/L	0.50	07/03/2019	JH
524.2	tert-BUTYLBENZENE	TO12		< 0.50	ug/L	0.50	07/03/2019	JH
524.2	1,2,4-TRIMETHYLBENZENE	TO12		< 0.50	ug/L	0.50	07/03/2019	JH
524.2	sec-BUTYLBENZENE	TO12		< 0.50	ug/L	0.50	07/03/2019	JH
524.2	1,3-DICHLOROBENZENE	TO12		< 0.50	ug/L	0.50	07/03/2019	JH
524.2	p-ISOPROPYLTOLUENE	TO12		< 0.50	ug/L	0.50	07/03/2019	JH
524.2	1,4-DICHLOROBENZENE	TO12		< 0.50	ug/L	0.50	07/03/2019	JH
524.2	1,2-DICHLOROBENZENE	TO12		< 0.50	ug/L	0.50	07/03/2019	JH
524.2	n-BUTYLBENZENE	TO12		< 0.50	ug/L	0.50	07/03/2019	JH
524.2	1,2,4-TRICHLOROBENZENE	TO12		< 0.50	ug/L	0.50	07/03/2019	JH
524.2	HEXACHLOROBUTADIENE	TO12		< 1.0	ug/L	1.0	07/03/2019	JH
524.2	NAPHTHALENE	TO12		< 0.50	ug/L	0.50	07/03/2019	JH
524.2	1,2,3-TRICHLOROBENZENE	TO12		< 0.50	ug/L	0.50	07/03/2019	JH
524.2	XYLENE (TOTAL)	TO12		< 1.5	ug/L	1.5	07/03/2019	JH
353.2	NITRATE-NITRITE AS N	WL16		0.07	mg/L	0.05	06/28/2019	RW
200.8	SODIUM	WL71		28.3	mg/L	1.00	07/02/2019	RW

State Health Laboratories are certified by the US EPA for the analysis of drinking water for microbiological and chemical contaminants. The Above results and associated QC have been reviewed according to the quality assurance standards and found acceptable unless otherwise indicated above. The results in the COA have been transmitted electronically to the Office of Drinking Water Quality for determination of compliance with Rules and Regulations Pertaining to Drinking Water Supply. For Questions regarding compliance, please call 401-222-6867. Flag Explanation: H - result exceeds the standard (maximum contaminant level, secondary maximum contaminant level or health advisory)



State Health Laboratories

50 Orms Street  
Providence, RI 02904-2222

401.222.5600  
401.222.6985 fax  
TTY: 711  
www.health.ri.gov

**- CERTIFICATE OF ANALYSIS -**

**Analysis Req. By:** DWQ  
**PWSID:** RI1592021  
**PWS Name:** PAWTUCKET-CITY OF  
**Contact:** JAMES DECELLES  
85 Branch Street  
PAWTUCKET, RI 02860

**Today's Date:** 05/09/2019  
**Lab Number:** 1901758-04

**SDWS Facility Code:** WL005  
**Sample Point ID:** RW005  
**Sample Point Description:** GRAVEL PACKED  
WELL 5

**Collected By:** MI  
**Collection Date:** 04/18/2019  
**Receipt Date:** 04/18/2019  
**Completed Date:** 05/08/2019

Analytical Method	Test	Test Code	Flag	Result	Units	Reporting Limit	Analysis Date	Approved By
537.1	PFPeA	TO20		< 4.00	ng/L	4.00	05/03/2019	JH
537.1	PFOS	TO20		5.37	ng/L	4.00	05/03/2019	JH
537.1	PFOA	TO20		< 4.00	ng/L	4.00	05/03/2019	JH
537.1	PFNA	TO20		< 4.00	ng/L	4.00	05/03/2019	JH
537.1	PFHxS	TO20		< 4.00	ng/L	4.00	05/03/2019	JH
537.1	PFHxA	TO20		< 4.00	ng/L	4.00	05/03/2019	JH
537.1	PFHpA	TO20		< 4.00	ng/L	4.00	05/03/2019	JH
537.1	PFDA	TO20		< 8.00	ng/L	8.00	05/03/2019	JH
537.1	PFBS	TO20		< 4.00	ng/L	4.00	05/03/2019	JH
537.1	PFBA	TO20		< 4.00	ng/L	4.00	05/03/2019	JH
537.1	Total PFOA and PFOS	TO20		5.37	ng/L	4.00	05/03/2019	JH
537.1	HFPO-DA	TO20		< 4.00	ng/L	4.00	05/03/2019	JH
537.1	ADONA	TO20		< 4.00	ng/L	4.00	05/03/2019	JH
537.1	9CI-PF3ONS	TO20		< 4.00	ng/L	4.00	05/03/2019	JH
537.1	11CI-PF3OUds	TO20		< 4.00	ng/L	4.00	05/03/2019	JH

State Health Laboratories are certified by the US EPA for the analysis of drinking water for microbiological and chemical contaminants. The Above results and associated QC have been reviewed according to the quality assurance standards and found acceptable unless otherwise indicated above. The results in the COA have been transmitted electronically to the Office of Drinking Water Quality for determination of compliance with Rules and Regulations Pertaining to Drinking Water Supply. For Questions regarding compliance, please call 401-222-6867. Flag Explanation: H - result exceeds the standard (maximum contaminant level, secondary maximum contaminant level or health advisory)





State Health Laboratories

50 Orms Street  
Providence, RI 02904-2222

401.222.5600  
401.222.6985 fax  
TTY: 711

## - CERTIFICATE OF ANALYSIS -

**Analysis Req. By:** DWQ  
**PWSID:** RI1592021  
**PWS Name:** PAWTUCKET-CITY OF  
**Contact:** JAMES DECELLES  
85 Branch Street  
PAWTUCKET, RI 02860

**Today's Date:** 04/25/2019  
**Lab Number:** 1901761-04

**SDWS Facility Code:** WL005  
**Sample Point ID:** RW005  
**Sample Point Description:** GRAVEL PACKED  
WELL 5

**Collected By:** WW  
**Collection Date:** 04/18/2019  
**Receipt Date:** 04/18/2019  
**Completed Date:** 04/23/2019

Analytical Method	Test	Test Code	Flag	Result	Units	Reporting Limit	Analysis Date	Approved By
353.2	NITRATE-NITRITE AS N	WL16		2.22	mg/L	0.05	04/19/2019	RW
200.8	SODIUM	WL71		38.6	mg/L	1.00	04/22/2019	RW

State Health Laboratories are certified by the US EPA for the analysis of drinking water for microbiological and chemical contaminants. The Above results and associated QC have been reviewed according to the quality assurance standards and found acceptable unless otherwise indicated above. The results in the COA have been transmitted electronically to the Office of Drinking Water Quality for determination of compliance with Rules and Regulations Pertaining to Drinking Water Supply. For Questions regarding compliance, please call 401-222-6867. Flag Explanation: H - result exceeds the standard (maximum contaminant level, secondary maximum contaminant level or health advisory)



**- CERTIFICATE OF ANALYSIS -**

**Analysis Req. By:** DWQ  
**PWSID:** RI1592021  
**PWS Name:** PAWTUCKET-CITY OF  
**Contact:** JAMES DECELLES  
85 Branch Street  
PAWTUCKET, RI 02860

**Today's Date:** 05/09/2019  
**Lab Number:** 1901758-05

**SDWS Facility Code:** WL006  
**Sample Point ID:** RW006  
**Sample Point Description:** GRAVEL PACKED  
WELL 6

**Collected By:** MI  
**Collection Date:** 04/18/2019  
**Receipt Date:** 04/18/2019  
**Completed Date:** 05/08/2019

Analytical Method	Test	Test Code	Flag	Result	Units	Reporting Limit	Analysis Date	Approved By
537.1	PFPeA	TO20		< 4.00	ng/L	4.00	05/03/2019	JH
537.1	PFOS	TO20		5.93	ng/L	4.00	05/03/2019	JH
537.1	PFOA	TO20		< 4.00	ng/L	4.00	05/03/2019	JH
537.1	PFNA	TO20		< 4.00	ng/L	4.00	05/03/2019	JH
537.1	PFHxS	TO20		< 4.00	ng/L	4.00	05/03/2019	JH
537.1	PFHxA	TO20		< 4.00	ng/L	4.00	05/03/2019	JH
537.1	PFHpA	TO20		< 4.00	ng/L	4.00	05/03/2019	JH
537.1	PFDA	TO20		< 8.00	ng/L	8.00	05/03/2019	JH
537.1	PFBS	TO20		< 4.00	ng/L	4.00	05/03/2019	JH
537.1	PFBA	TO20		< 4.00	ng/L	4.00	05/03/2019	JH
537.1	Total PFOA and PFOS	TO20		5.93	ng/L	4.00	05/03/2019	JH
537.1	HFPO-DA	TO20		< 4.00	ng/L	4.00	05/03/2019	JH
537.1	ADONA	TO20		< 4.00	ng/L	4.00	05/03/2019	JH
537.1	9Cl-PF3ONS	TO20		< 4.00	ng/L	4.00	05/03/2019	JH
537.1	11Cl-PF3OUdS	TO20		< 4.00	ng/L	4.00	05/03/2019	JH

State Health Laboratories are certified by the US EPA for the analysis of drinking water for microbiological and chemical contaminants. The Above results and associated QC have been reviewed according to the quality assurance standards and found acceptable unless otherwise indicated above. The results in the COA have been transmitted electronically to the Office of Drinking Water Quality for determination of compliance with Rules and Regulations Pertaining to Drinking Water Supply. For Questions regarding compliance, please call 401-222-6867. Flag Explanation: H - result exceeds the standard (maximum contaminant level, secondary maximum contaminant level or health advisory)



State Health Laboratories

50 Orms Street  
Providence, RI 02904-2222

401.222.5600  
401.222.6985 fax  
TTY: 711

## - CERTIFICATE OF ANALYSIS -

**Analysis Req. By:** DWQ  
**PWSID:** RI1592021  
**PWS Name:** PAWTUCKET-CITY OF  
**Contact:** JAMES DECELLES  
85 Branch Street  
PAWTUCKET, RI 02860

**Today's Date:** 04/25/2019

**Lab Number:** 1901761-02

**SDWS Facility Code:** WL006

**Sample Point ID:** RW006

**Sample Point Description:** GRAVEL PACKED  
WELL 6

**Collected By:** WW

**Collection Date:** 04/18/2019

**Receipt Date:** 04/18/2019

**Completed Date:** 04/23/2019

Analytical Method	Test	Test Code	Flag	Result	Units	Reporting Limit	Analysis Date	Approved By
353.2	NITRATE-NITRITE AS N	WL16		0.58	mg/L	0.05	04/19/2019	RW
200.8	SODIUM	WL71		36.2	mg/L	1.00	04/22/2019	RW

State Health Laboratories are certified by the US EPA for the analysis of drinking water for microbiological and chemical contaminants. The Above results and associated QC have been reviewed according to the quality assurance standards and found acceptable unless otherwise indicated above. The results in the COA have been transmitted electronically to the Office of Drinking Water Quality for determination of compliance with Rules and Regulations Pertaining to Drinking Water Supply. For Questions regarding compliance, please call 401-222-6867. Flag Explanation: H - result exceeds the standard (maximum contaminant level, secondary maximum contaminant level or health advisory)



State Health Laboratories

50 Orms Street  
Providence, RI 02904-2222

401.222.5600  
401.222.6985 fax  
TTY: 711  
www.health.ri.gov

**- CERTIFICATE OF ANALYSIS -**

**Analysis Req. By:** DWQ  
**PWSID:** RI1592021  
**PWS Name:** PAWTUCKET-CITY OF  
**Contact:** JAMES DECELLES  
85 Branch Street  
PAWTUCKET, RI 02860

**Today's Date:** 07/11/2019  
**Lab Number:** 1902772-01

**SDWS Facility Code:** WL007  
**Sample Point ID:** RW007  
**Sample Point Description:** GRAVEL PACKED  
WELL 7

**Collected By:** WW  
**Collection Date:** 06/27/2019  
**Receipt Date:** 06/27/2019  
**Completed Date:** 07/11/2019

Analytical Method	Test	Test Code	Flag	Result	Units	Reporting Limit	Analysis Date	Approved By
537.1	PFPeA	TO20		< 4.00	ng/L	4.00	07/09/2019	ND
537.1	PFOS	TO20		6.31	ng/L	4.00	07/09/2019	ND
537.1	PFOA	TO20		< 4.00	ng/L	4.00	07/09/2019	ND
537.1	PFNA	TO20		< 4.00	ng/L	4.00	07/09/2019	ND
537.1	PFHxS	TO20		< 4.00	ng/L	4.00	07/09/2019	ND
537.1	PFHxA	TO20		< 4.00	ng/L	4.00	07/09/2019	ND
537.1	PFHpA	TO20		< 4.00	ng/L	4.00	07/09/2019	ND
537.1	PFDA	TO20		< 4.00	ng/L	4.00	07/09/2019	ND
537.1	PFBS	TO20		< 4.00	ng/L	4.00	07/09/2019	ND
537.1	PFBA	TO20		< 4.00	ng/L	4.00	07/09/2019	ND
537.1	Total PFOA and PFOS	TO20		6.31	ng/L	4.00	07/09/2019	ND
537.1	HFPO-DA	TO20		< 8.00	ng/L	8.00	07/09/2019	ND
537.1	ADONA	TO20		< 4.00	ng/L	4.00	07/09/2019	ND
537.1	9CI-PF3ONS	TO20		< 4.00	ng/L	4.00	07/09/2019	ND
537.1	11CI-PF3OUdS	TO20		< 4.00	ng/L	4.00	07/09/2019	ND

State Health Laboratories are certified by the US EPA for the analysis of drinking water for microbiological and chemical contaminants. The Above results and associated QC have been reviewed according to the quality assurance standards and found acceptable unless otherwise indicated above. The results in the COA have been transmitted electronically to the Office of Drinking Water Quality for determination of compliance with Rules and Regulations Pertaining to Drinking Water Supply. For Questions regarding compliance, please call 401-222-6867. Flag Explanation: H - result exceeds the standard (maximum contaminant level, secondary maximum contaminant level or health advisory)



State Health Laboratories

50 Orms Street  
Providence, RI 02904-2222

401.222.5600  
401.222.6985 fax  
TTY: 711

**- CERTIFICATE OF ANALYSIS -**

**Analysis Req. By:** DWQ  
**PWSID:** RI1592021  
**PWS Name:** PAWTUCKET-CITY OF  
**Contact:** JAMES DECELLES  
85 Branch Street  
PAWTUCKET, RI 02860

**Today's Date:** 07/09/2019  
**Lab Number:** 1902770-02

**SDWS Facility Code:** WL007  
**Sample Point ID:** RW007  
**Sample Point Description:** GRAVEL PACKED  
WELL 7

**Collected By:** WW  
**Collection Date:** 06/27/2019  
**Receipt Date:** 06/27/2019  
**Completed Date:** 07/01/2019

Analytical Method	Test	Test Code	Flag	Result	Units	Reporting Limit	Analysis Date	Approved By
353.2	NITRATE-NITRITE AS N	WL16		0.92	mg/L	0.05	06/28/2019	RW
200.8	SODIUM	WL71		28.3	mg/L	1.00	07/02/2019	RW

State Health Laboratories are certified by the US EPA for the analysis of drinking water for microbiological and chemical contaminants. The Above results and associated QC have been reviewed according to the quality assurance standards and found acceptable unless otherwise indicated above. The results in the COA have been transmitted electronically to the Office of Drinking Water Quality for determination of compliance with Rules and Regulations Pertaining to Drinking Water Supply. For Questions regarding compliance, please call 401-222-6867. Flag Explanation: H - result exceeds the standard (maximum contaminant level, secondary maximum contaminant level or health advisory)



State Health Laboratories

50 Orms Street  
Providence, RI 02904-2222

401.222.6800  
401.222.6985 fax  
TTY: 711

**- CERTIFICATE OF ANALYSIS -**

**Analysis Req. By:** DWQ  
**PWSID:** RI1592021  
**PWS Name:** PAWTUCKET-CITY OF  
**Contact:** JAMES DECELLES  
85 Branch Street  
PAWTUCKET, RI 02860

**Today's Date:** 04/12/2019  
**Lab Number:** 1901463-02

**SDWS Facility Code:** WL008  
**Sample Point ID:** RW008  
**Sample Point Description:** GRAVEL PACKED  
WELL 8

**Collected By:** WW  
**Collection Date:** 03/26/2019  
**Receipt Date:** 03/26/2019  
**Completed Date:** 04/01/2019

Analytical Method	Test	Test Code	Flag	Result	Units	Reporting Limit	Analysis Date	Approved By
524.2	DICHLORODIFLUOROMETHANE	TO12		< 0.50	ug/L	0.50	03/28/2019	HL
524.2	CHLOROMETHANE	TO12		< 0.50	ug/L	0.50	03/28/2019	HL
524.2	VINYL CHLORIDE	TO12		< 0.50	ug/L	0.50	03/28/2019	HL
524.2	BROMOMETHANE	TO12		< 1.0	ug/L	1.0	03/28/2019	HL
524.2	CHLOROETHANE	TO12		< 0.50	ug/L	0.50	03/28/2019	HL
524.2	TRICHLOROFLUOROMETHANE	TO12		< 0.50	ug/L	0.50	03/28/2019	HL
524.2	1,1-DICHLOROETHENE	TO12		< 0.50	ug/L	0.50	03/28/2019	HL
524.2	METHYLENE CHLORIDE	TO12		< 0.50	ug/L	0.50	03/28/2019	HL
524.2	Trans-1,2-DICHLOROETHENE	TO12		< 0.50	ug/L	0.50	03/28/2019	HL
524.2	METHYL TERTIARY BUTYL ETHER	TO12		< 1.0	ug/L	1.0	03/28/2019	HL
524.2	1,1-DICHLOROETHANE	TO12		< 0.50	ug/L	0.50	03/28/2019	HL
524.2	2,2-DICHLOROPROPANE	TO12		< 0.50	ug/L	0.50	03/28/2019	HL
524.2	Cis-1,2-DICHLOROETHENE	TO12		< 0.50	ug/L	0.50	03/28/2019	HL
524.2	BROMOCHLOROMETHANE	TO12		< 1.0	ug/L	1.0	03/28/2019	HL
524.2	CHLOROFORM	TO12		< 0.50	ug/L	0.50	03/28/2019	HL
524.2	1,1,1-TRICHLOROETHANE	TO12		< 0.50	ug/L	0.50	03/28/2019	HL
524.2	CARBON TETRACHLORIDE	TO12		< 0.50	ug/L	0.50	03/28/2019	HL
524.2	1,1-DICHLOROPROPENE	TO12		< 0.50	ug/L	0.50	03/28/2019	HL
524.2	BENZENE	TO12		< 0.50	ug/L	0.50	03/28/2019	HL
524.2	1,2-DICHLOROETHANE	TO12		< 0.50	ug/L	0.50	03/28/2019	HL
524.2	TRICHLOROETHENE	TO12		< 0.50	ug/L	0.50	03/28/2019	HL
524.2	1,2-DICHLOROPROPANE	TO12		< 0.50	ug/L	0.50	03/28/2019	HL
524.2	DIBROMOMETHANE	TO12		< 0.50	ug/L	0.50	03/28/2019	HL
524.2	BROMODICHLOROMETHANE	TO12		< 1.0	ug/L	1.0	03/28/2019	HL
524.2	Cis-1,3-DICHLOROPROPENE	TO12		< 0.50	ug/L	0.50	03/28/2019	HL
524.2	TOLUENE	TO12		< 0.50	ug/L	0.50	03/28/2019	HL
524.2	Trans-1,3-DICHLOROPROPENE	TO12		< 0.50	ug/L	0.50	03/28/2019	HL
524.2	1,1,2-TRICHLOROETHANE	TO12		< 0.50	ug/L	0.50	03/28/2019	HL
524.2	TETRACHLOROETHENE	TO12		< 0.50	ug/L	0.50	03/28/2019	HL
524.2	1,3-DICHLOROPROPANE	TO12		< 0.50	ug/L	0.50	03/28/2019	HL
524.2	DIBROMOCHLOROMETHANE	TO12		< 0.50	ug/L	0.50	03/28/2019	HL
524.2	CHLOROBENZENE	TO12		< 0.50	ug/L	0.50	03/28/2019	HL
524.2	1,1,1,2-TETRACHLOROETHANE	TO12		< 0.50	ug/L	0.50	03/28/2019	HL
524.2	ETHYLBENZENE	TO12		< 0.50	ug/L	0.50	03/28/2019	HL



State Health Laboratories

50 Orms Street  
Providence, RI 02904-2222

401.222.5600  
401.222.6985 fax  
TTY: 711

**- CERTIFICATE OF ANALYSIS -**

**Analysis Req. By:** DWQ  
**PWSID:** RI1592021  
**PWS Name:** PAWTUCKET-CITY OF  
**Contact:** JAMES DECELLES  
85 Branch Street  
PAWTUCKET, RI 02860

**Today's Date:** 04/12/2019  
**Lab Number:** 1901463-02

**SDWS Facility Code:** WL008  
**Sample Point ID:** RW008  
**Sample Point Description:** GRAVEL PACKED  
WELL 8

**Collected By:** WW  
**Collection Date:** 03/26/2019  
**Receipt Date:** 03/26/2019  
**Completed Date:** 04/01/2019

Analytical Method	Test	Test Code	Flag	Result	Units	Reporting Limit	Analysis Date	Approved By
524.2	m+p-xYLENE	TO12		< 1.0	ug/L	1.0	03/28/2019	HL
524.2	o-XYLENE	TO12		< 0.50	ug/L	0.50	03/28/2019	HL
524.2	STYRENE	TO12		< 0.50	ug/L	0.50	03/28/2019	HL
524.2	BROMOFORM	TO12		< 1.0	ug/L	1.0	03/28/2019	HL
524.2	ISOPROPYLBENZENE	TO12		< 0.50	ug/L	0.50	03/28/2019	HL
524.2	BROMOBENZENE	TO12		< 0.50	ug/L	0.50	03/28/2019	HL
524.2	1,1,2,2-TETRACHLOROETHANE	TO12		< 0.50	ug/L	0.50	03/28/2019	HL
524.2	1,2,3-TRICHLOROPROPANE	TO12		< 1.0	ug/L	1.0	03/28/2019	HL
524.2	n-PROPYLBENZENE	TO12		< 0.50	ug/L	0.50	03/28/2019	HL
524.2	2-CHLOROTOLUENE	TO12		< 0.50	ug/L	0.50	03/28/2019	HL
524.2	4-CHLOROTOLUENE	TO12		< 0.50	ug/L	0.50	03/28/2019	HL
524.2	1,3,5-TRIMETHYLBENZENE	TO12		< 0.50	ug/L	0.50	03/28/2019	HL
524.2	tert-BUTYLBENZENE	TO12		< 0.50	ug/L	0.50	03/28/2019	HL
524.2	1,2,4-TRIMETHYLBENZENE	TO12		< 0.50	ug/L	0.50	03/28/2019	HL
524.2	sec-BUTYLBENZENE	TO12		< 0.50	ug/L	0.50	03/28/2019	HL
524.2	1,3-DICHLOROENZENE	TO12		< 0.50	ug/L	0.50	03/28/2019	HL
524.2	p-ISOPROPYLTOLUENE	TO12		< 0.50	ug/L	0.50	03/28/2019	HL
524.2	1,4-DICHLOROENZENE	TO12		< 0.50	ug/L	0.50	03/28/2019	HL
524.2	1,2-DICHLOROENZENE	TO12		< 0.50	ug/L	0.50	03/28/2019	HL
524.2	n-BUTYLBENZENE	TO12		< 0.50	ug/L	0.50	03/28/2019	HL
524.2	1,2,4-TRICHLOROENZENE	TO12		< 0.50	ug/L	0.50	03/28/2019	HL
524.2	HEXACHLOROBUTADIENE	TO12		< 1.0	ug/L	1.0	03/28/2019	HL
524.2	NAPHTHALENE	TO12		< 0.50	ug/L	0.50	03/28/2019	HL
524.2	1,2,3-TRICHLOROENZENE	TO12		< 0.50	ug/L	0.50	03/28/2019	HL
524.2	XYLENE (TOTAL)	TO12		< 1.5	ug/L	1.5	03/28/2019	HL
353.2	NITRATE-NITRITE AS N	WL16		3.01	mg/L	0.05	03/27/2019	RW
200.8	SODIUM	WL71		27.0	mg/L	1.00	04/11/2019	RW

State Health Laboratories are certified by the US EPA for the analysis of drinking water for microbiological and chemical contaminants. The Above results and associated QC have been reviewed according to the quality assurance standards and found acceptable unless otherwise indicated above. The results in the COA have been transmitted electronically to the Office of Drinking Water Quality for determination of compliance with Rules and Regulations Pertaining to Drinking Water Supply. For Questions regarding compliance, please call 401-222-6867. Flag Explanation: H - result exceeds the standard (maximum contaminant level, secondary maximum contaminant level or health advisory)



State Health Laboratories

50 Orms Street  
Providence, RI 02904-2222

401.222.5600  
401.222.6985 fax  
TTY: 711  
www.health.ri.gov

**- CERTIFICATE OF ANALYSIS -**

**Analysis Req. By:** DWQ  
**PWSID:** RI1592021  
**PWS Name:** PAWTUCKET-CITY OF  
**Contact:** JAMES DECELLES  
85 Branch Street  
PAWTUCKET, RI 02860

**Today's Date:** 05/09/2019  
**Lab Number:** 1901758-06

**SDWS Facility Code:** WL008  
**Sample Point ID:** RW008  
**Sample Point Description:** GRAVEL PACKED  
WELL 8

**Collected By:** MI  
**Collection Date:** 04/18/2019  
**Receipt Date:** 04/18/2019  
**Completed Date:** 05/08/2019

Analytical Method	Test	Test Code	Flag	Result	Units	Reporting Limit	Analysis Date	Approved By
537.1	PFPeA	TO20		< 4.00	ng/L	4.00	05/03/2019	JH
537.1	PFOS	TO20		< 4.00	ng/L	4.00	05/03/2019	JH
537.1	PFOA	TO20		< 4.00	ng/L	4.00	05/03/2019	JH
537.1	PFNA	TO20		< 4.00	ng/L	4.00	05/03/2019	JH
537.1	PFHxS	TO20		< 4.00	ng/L	4.00	05/03/2019	JH
537.1	PFHxA	TO20		< 4.00	ng/L	4.00	05/03/2019	JH
537.1	PFHpA	TO20		< 4.00	ng/L	4.00	05/03/2019	JH
537.1	PFDA	TO20		< 8.00	ng/L	8.00	05/03/2019	JH
537.1	PFBS	TO20		< 4.00	ng/L	4.00	05/03/2019	JH
537.1	PFBA	TO20		< 4.00	ng/L	4.00	05/03/2019	JH
537.1	Total PFOA and PFOS	TO20		< 4.00	ng/L	4.00	05/03/2019	JH
537.1	HFPO-DA	TO20		< 4.00	ng/L	4.00	05/03/2019	JH
537.1	ADONA	TO20		< 4.00	ng/L	4.00	05/03/2019	JH
537.1	9Cl-PF3ONS	TO20		< 4.00	ng/L	4.00	05/03/2019	JH
537.1	11Cl-PF3OUdS	TO20		< 4.00	ng/L	4.00	05/03/2019	JH

State Health Laboratories are certified by the US EPA for the analysis of drinking water for microbiological and chemical contaminants. The Above results and associated QC have been reviewed according to the quality assurance standards and found acceptable unless otherwise indicated above. The results in the COA have been transmitted electronically to the Office of Drinking Water Quality for determination of compliance with Rules and Regulations Pertaining to Drinking Water Supply. For Questions regarding compliance, please call 401-222-6867. Flag Explanation: H - result exceeds the standard (maximum contaminant level, secondary maximum contaminant level or health advisory)





**- CERTIFICATE OF ANALYSIS -**

**Analysis Req. By:** DWQ  
**PWSID:** RI1592021  
**PWS Name:** PAWTUCKET-CITY OF  
**Contact:** JAMES DECELLES  
85 Branch Street  
PAWTUCKET, RI 02860

**Today's Date:** 05/09/2019  
**Lab Number:** 1901758-07

**SDWS Facility Code:** WL009  
**Sample Point ID:** RW009  
**Sample Point Description:** GRAVEL PACKED WELL 9

**Collected By:** MI  
**Collection Date:** 04/18/2019  
**Receipt Date:** 04/18/2019  
**Completed Date:** 05/08/2019

Analytical Method	Test	Test Code	Flag	Result	Units	Reporting Limit	Analysis Date	Approved By
537.1	PFPeA	TO20		6.96	ng/L	4.00	05/03/2019	JH
537.1	PFOS	TO20		12.5	ng/L	4.00	05/03/2019	JH
537.1	PFOA	TO20		12.4	ng/L	4.00	05/03/2019	JH
537.1	PFNA	TO20		< 4.00	ng/L	4.00	05/03/2019	JH
537.1	PFHxS	TO20		< 4.00	ng/L	4.00	05/03/2019	JH
537.1	PFHxA	TO20		6.59	ng/L	4.00	05/03/2019	JH
537.1	PFHpA	TO20		4.78	ng/L	4.00	05/03/2019	JH
537.1	PFDA	TO20		< 8.00	ng/L	8.00	05/03/2019	JH
537.1	PFBS	TO20		5.74	ng/L	4.00	05/03/2019	JH
537.1	PFBA	TO20		< 4.00	ng/L	4.00	05/03/2019	JH
537.1	Total PFOA and PFOS	TO20		24.9	ng/L	4.00	05/03/2019	JH
537.1	HFPO-DA	TO20		< 4.00	ng/L	4.00	05/03/2019	JH
537.1	ADONA	TO20		< 4.00	ng/L	4.00	05/03/2019	JH
537.1	9CI-PF3ONS	TO20		< 4.00	ng/L	4.00	05/03/2019	JH
537.1	11CI-PF3OUdS	TO20		< 4.00	ng/L	4.00	05/03/2019	JH

State Health Laboratories are certified by the US EPA for the analysis of drinking water for microbiological and chemical contaminants. The Above results and associated QC have been reviewed according to the quality assurance standards and found acceptable unless otherwise indicated above. The results in the COA have been transmitted electronically to the Office of Drinking Water Quality for determination of compliance with Rules and Regulations Pertaining to Drinking Water Supply. For Questions regarding compliance, please call 401-222-6867. Flag Explanation: H - result exceeds the standard (maximum contaminant level, secondary maximum contaminant level or health advisory)



State Health Laboratories

50 Orms Street  
Providence, RI 02904-2222

401.222.5600  
401.222.6985 fax  
TTY: 711

## - CERTIFICATE OF ANALYSIS -

**Analysis Req. By:** DWQ  
**PWSID:** RI1592021  
**PWS Name:** PAWTUCKET-CITY OF  
**Contact:** JAMES DECELLES  
85 Branch Street  
PAWTUCKET, RI 02860

**Today's Date:** 04/25/2019  
**Lab Number:** 1901761-01

**SDWS Facility Code:** WL009  
**Sample Point ID:** RW009  
**Sample Point Description:** GRAVEL PACKED  
WELL 9

**Collected By:** WW  
**Collection Date:** 04/18/2019  
**Receipt Date:** 04/18/2019  
**Completed Date:** 04/23/2019

Analytical Method	Test	Test Code	Flag	Result	Units	Reporting Limit	Analysis Date	Approved By
353.2	NITRATE-NITRITE AS N	WL16		5.33	mg/L	0.05	04/19/2019	RW

State Health Laboratories are certified by the US EPA for the analysis of drinking water for microbiological and chemical contaminants. The Above results and associated QC have been reviewed according to the quality assurance standards and found acceptable unless otherwise indicated above. The results in the COA have been transmitted electronically to the Office of Drinking Water Quality for determination of compliance with Rules and Regulations Pertaining to Drinking Water Supply. For Questions regarding compliance, please call 401-222-6867. Flag Explanation: H - result exceeds the standard (maximum contaminant level, secondary maximum contaminant level or health advisory)



State Health Laboratories

50 Orms Street  
Providence, RI 02904-2222

401.222.5600  
401.222.6985 fax  
TTY: 711

**- CERTIFICATE OF ANALYSIS -**

**Analysis Req. By:** DWQ  
**PWSID:** RI1592021  
**PWS Name:** PAWTUCKET-CITY OF  
**Contact:** JAMES DECELLES  
85 Branch Street  
PAWTUCKET, RI 02860

**Today's Date:** 04/12/2019  
**Lab Number:** 1901463-03

**SDWS Facility Code:** WL009  
**Sample Point ID:** RW009  
**Sample Point Description:** GRAVEL PACKED  
WELL 9

**Collected By:** WW  
**Collection Date:** 03/26/2019  
**Receipt Date:** 03/26/2019  
**Completed Date:** 04/01/2019

Analytical Method	Test	Test Code	Flag	Result	Units	Reporting Limit	Analysis Date	Approved By
524.2	DICHLORODIFLUOROMETHANE	TO12		< 0.50	ug/L	0.50	03/28/2019	HL
524.2	CHLOROMETHANE	TO12		< 0.50	ug/L	0.50	03/28/2019	HL
524.2	VINYL CHLORIDE	TO12		< 0.50	ug/L	0.50	03/28/2019	HL
524.2	BROMOMETHANE	TO12		< 1.0	ug/L	1.0	03/28/2019	HL
524.2	CHLOROETHANE	TO12		< 0.50	ug/L	0.50	03/28/2019	HL
524.2	TRICHLOROFLUOROMETHANE	TO12		< 0.50	ug/L	0.50	03/28/2019	HL
524.2	1,1-DICHLOROETHENE	TO12		< 0.50	ug/L	0.50	03/28/2019	HL
524.2	METHYLENE CHLORIDE	TO12		< 0.50	ug/L	0.50	03/28/2019	HL
524.2	Trans-1,2-DICHLOROETHENE	TO12		< 0.50	ug/L	0.50	03/28/2019	HL
524.2	METHYL TERTIARY BUTYL ETHER	TO12		< 1.0	ug/L	1.0	03/28/2019	HL
524.2	1,1-DICHLOROETHANE	TO12		< 0.50	ug/L	0.50	03/28/2019	HL
524.2	2,2-DICHLOROPROPANE	TO12		< 0.50	ug/L	0.50	03/28/2019	HL
524.2	Cis-1,2-DICHLOROETHENE	TO12		< 0.50	ug/L	0.50	03/28/2019	HL
524.2	BROMOCHLOROMETHANE	TO12		< 1.0	ug/L	1.0	03/28/2019	HL
524.2	CHLOROFORM	TO12		< 0.50	ug/L	0.50	03/28/2019	HL
524.2	1,1,1-TRICHLOROETHANE	TO12		< 0.50	ug/L	0.50	03/28/2019	HL
524.2	CARBON TETRACHLORIDE	TO12		< 0.50	ug/L	0.50	03/28/2019	HL
524.2	1,1-DICHLOROPROPENE	TO12		< 0.50	ug/L	0.50	03/28/2019	HL
524.2	BENZENE	TO12		< 0.50	ug/L	0.50	03/28/2019	HL
524.2	1,2-DICHLOROETHANE	TO12		< 0.50	ug/L	0.50	03/28/2019	HL
524.2	TRICHLOROETHENE	TO12		< 0.50	ug/L	0.50	03/28/2019	HL
524.2	1,2-DICHLOROPROPANE	TO12		< 0.50	ug/L	0.50	03/28/2019	HL
524.2	DIBROMOMETHANE	TO12		< 0.50	ug/L	0.50	03/28/2019	HL
524.2	BROMODICHLOROMETHANE	TO12		< 1.0	ug/L	1.0	03/28/2019	HL
524.2	Cis-1,3-DICHLOROPROPENE	TO12		< 0.50	ug/L	0.50	03/28/2019	HL
524.2	TOLUENE	TO12		< 0.50	ug/L	0.50	03/28/2019	HL
524.2	Trans-1,3-DICHLOROPROPENE	TO12		< 0.50	ug/L	0.50	03/28/2019	HL
524.2	1,1,2-TRICHLOROETHANE	TO12		< 0.50	ug/L	0.50	03/28/2019	HL
524.2	TETRACHLOROETHENE	TO12		< 0.50	ug/L	0.50	03/28/2019	HL
524.2	1,3-DICHLOROPROPANE	TO12		< 0.50	ug/L	0.50	03/28/2019	HL
524.2	DIBROMOCHLOROMETHANE	TO12		< 0.50	ug/L	0.50	03/28/2019	HL
524.2	CHLOROBENZENE	TO12		< 0.50	ug/L	0.50	03/28/2019	HL
524.2	1,1,1,2-TETRACHLOROETHANE	TO12		< 0.50	ug/L	0.50	03/28/2019	HL
524.2	ETHYLBENZENE	TO12		< 0.50	ug/L	0.50	03/28/2019	HL



State Health Laboratories

50 Orms Street  
Providence, RI 02904-2222

401.222.5600  
401.222.6985 fax  
TTY: 711

**- CERTIFICATE OF ANALYSIS -**

Analysis Req. By: DWQ  
PWSID: RI1592021  
PWS Name: PAWTUCKET-CITY OF  
Contact: JAMES DECELLES  
85 Branch Street  
PAWTUCKET, RI 02860

Today's Date: 04/12/2019  
Lab Number: 1901463-03

SDWS Facility Code: WL009  
Sample Point ID: RW009  
Sample Point Description: GRAVEL PACKED  
WELL 9

Collected By: WW  
Collection Date: 03/26/2019  
Receipt Date: 03/26/2019  
Completed Date: 04/01/2019

Analytical Method	Test	Test Code	Flag	Result	Units	Reporting Limit	Analysis Date	Approved By
524.2	m+p-xYLENE	TO12		< 1.0	ug/L	1.0	03/28/2019	HL
524.2	o-XYLENE	TO12		< 0.50	ug/L	0.50	03/28/2019	HL
524.2	STYRENE	TO12		< 0.50	ug/L	0.50	03/28/2019	HL
524.2	BROMOFORM	TO12		< 1.0	ug/L	1.0	03/28/2019	HL
524.2	ISOPROPYLBENZENE	TO12		< 0.50	ug/L	0.50	03/28/2019	HL
524.2	BROMOBENZENE	TO12		< 0.50	ug/L	0.50	03/28/2019	HL
524.2	1,1,2,2-TETRACHLOROETHANE	TO12		< 0.50	ug/L	0.50	03/28/2019	HL
524.2	1,2,3-TRICHLOROPROPANE	TO12		< 1.0	ug/L	1.0	03/28/2019	HL
524.2	n-PROPYLBENZENE	TO12		< 0.50	ug/L	0.50	03/28/2019	HL
524.2	2-CHLOROTOLUENE	TO12		< 0.50	ug/L	0.50	03/28/2019	HL
524.2	4-CHLOROTOLUENE	TO12		< 0.50	ug/L	0.50	03/28/2019	HL
524.2	1,3,5-TRIMETHYLBENZENE	TO12		< 0.50	ug/L	0.50	03/28/2019	HL
524.2	tert-BUTYLBENZENE	TO12		< 0.50	ug/L	0.50	03/28/2019	HL
524.2	1,2,4-TRIMETHYLBENZENE	TO12		< 0.50	ug/L	0.50	03/28/2019	HL
524.2	sec-BUTYLBENZENE	TO12		< 0.50	ug/L	0.50	03/28/2019	HL
524.2	1,3-DICHLOROBENZENE	TO12		< 0.50	ug/L	0.50	03/28/2019	HL
524.2	p-ISOPROPYLTOLUENE	TO12		< 0.50	ug/L	0.50	03/28/2019	HL
524.2	1,4-DICHLOROBENZENE	TO12		< 0.50	ug/L	0.50	03/28/2019	HL
524.2	1,2-DICHLOROBENZENE	TO12		< 0.50	ug/L	0.50	03/28/2019	HL
524.2	n-BUTYLBENZENE	TO12		< 0.50	ug/L	0.50	03/28/2019	HL
524.2	1,2,4-TRICHLOROBENZENE	TO12		< 0.50	ug/L	0.50	03/28/2019	HL
524.2	HEXACHLOROBUTADIENE	TO12		< 1.0	ug/L	1.0	03/28/2019	HL
524.2	NAPHTHALENE	TO12		< 0.50	ug/L	0.50	03/28/2019	HL
524.2	1,2,3-TRICHLOROBENZENE	TO12		< 0.50	ug/L	0.50	03/28/2019	HL
524.2	XYLENE (TOTAL)	TO12		< 1.5	ug/L	1.5	03/28/2019	HL
200.8	SODIUM	WL71		33.6	mg/L	1.00	04/11/2019	RW

State Health Laboratories are certified by the US EPA for the analysis of drinking water for microbiological and chemical contaminants. The Above results and associated QC have been reviewed according to the quality assurance standards and found acceptable unless otherwise indicated above. The results in the COA have been transmitted electronically to the Office of Drinking Water Quality for determination of compliance with Rules and Regulations Pertaining to Drinking Water Supply. For Questions regarding compliance, please call 401-222-6867. Flag Explanation: H - result exceeds the standard (maximum contaminant level, secondary maximum contaminant level or health advisory)



**- CERTIFICATE OF ANALYSIS -**

**Analysis Req. By:** DWQ  
**PWSID:** RI1592021  
**PWS Name:** PAWTUCKET-CITY OF  
**Contact:** JAMES DECELLES  
85 Branch Street  
PAWTUCKET, RI 02860

**Today's Date:** 11/06/2020  
**Lab Number:** 2004444-01

**SDWS Facility Code:** WL003  
**Sample Point ID:** RW003  
**Sample Point Description:** GRAVEL PACKED  
WELL 3

**Collected By:** WW  
**Collection Date:** 10/26/2020  
**Receipt Date:** 10/26/2020  
**Completed Date:** 11/06/2020

Analytical Method	Test	Test Code	Flag	Result	Units	Reporting Limit	Analysis Date	Approved By
531.1	ALDICARB SULFOXIDE	PE04		< 0.50	ug/L	0.50	11/05/2020	JH
531.1	ALDICARB SULFONE	PE04		< 0.50	ug/L	0.50	11/05/2020	JH
531.1	OXAMYL	PE04		< 0.50	ug/L	0.50	11/05/2020	JH
531.1	METHOMYL	PE04		< 0.50	ug/L	0.50	11/05/2020	JH
531.1	3-HYDROXYCARBOFURAN	PE04		< 0.50	ug/L	0.50	11/05/2020	JH
531.1	ALDICARB (TEMIK)	PE04		< 0.50	ug/L	0.50	11/05/2020	JH
531.1	CARBOFURAN	PE04		< 0.50	ug/L	0.50	11/05/2020	JH
531.1	CARBARYL	PE04		< 0.50	ug/L	0.50	11/05/2020	JH
504.1	1,2-DIBROMOETHANE	PE14		< 0.020	ug/L	0.020	10/28/2020	JH
504.1	1,2-DIBROMO-3-CHLOROPROPA NE	PE14		< 0.020	ug/L	0.020	10/28/2020	JH
515.3	2,4 D	PE21		< 0.40	ug/L	0.40	10/30/2020	JH
515.3	2,4,5 TP SILVEX	PE21		< 0.10	ug/L	0.10	10/30/2020	JH
515.3	DALAPON	PE21		< 0.40	ug/L	0.40	10/30/2020	JH
515.3	DACTHAL	PE21		< 0.40	ug/L	0.40	10/30/2020	JH
515.3	PENTACHLOROPHENOL	PE21		< 0.10	ug/L	0.10	10/30/2020	JH
515.3	DICAMBA	PE21		< 0.20	ug/L	0.20	10/30/2020	JH
515.3	DINOSEB	PE21		< 0.40	ug/L	0.40	10/30/2020	JH
515.3	PICLORAM	PE21		< 0.40	ug/L	0.40	10/30/2020	JH
505	TOXAPHENE	PE31		< 1.0	ug/L	1.0	10/28/2020	JH
505	CHLORDANE	PE31		< 0.20	ug/L	0.20	10/28/2020	JH
505	PCB 1016	PE31		< 0.25	ug/L	0.25	10/28/2020	JH
505	PCB 1221	PE31		< 20	ug/L	20	10/28/2020	JH
505	PCB 1232	PE31		< 0.50	ug/L	0.50	10/28/2020	JH
505	PCB 1242	PE31		< 0.30	ug/L	0.30	10/28/2020	JH
505	PCB 1248	PE31		< 0.25	ug/L	0.25	10/28/2020	JH
505	PCB 1254	PE31		< 0.25	ug/L	0.25	10/28/2020	JH
505	PCB 1260	PE31		< 0.25	ug/L	0.25	10/28/2020	JH
505	ENDRIN	PE40		< 0.050	ug/L	0.050	10/28/2020	JH
525.2	ISOPHORONE	TO40		< 0.1	ug/L	0.1	10/30/2020	HL
525.2	HEXACHLOROCYCLOPENTADIE NE	TO40		< 0.1	ug/L	0.1	10/30/2020	HL
525.2	DIMETHYLPHTHALATE	TO40		< 1	ug/L	1	10/30/2020	HL
525.2	ACENAPHTHYLENE	TO40		< 0.1	ug/L	0.1	10/30/2020	HL
525.2	DIETHYLPHTHALATE	TO40		< 1	ug/L	1	10/30/2020	HL



State Health Laboratories

50 Orms Street  
Providence, RI 02904-2222

401.222.5600  
401.222.6985 fax  
TTY: 711  
www.health.ri.gov

**- CERTIFICATE OF ANALYSIS -**

**Analysis Req. By:** DWQ  
**PWSID:** RI1592021  
**PWS Name:** PAWTUCKET-CITY OF  
**Contact:** JAMES DECELLES  
85 Branch Street  
PAWTUCKET, RI 02860

**Today's Date:** 11/06/2020  
**Lab Number:** 2004444-01

**SDWS Facility Code:** WL003  
**Sample Point ID:** RW003  
**Sample Point Description:** GRAVEL PACKED  
WELL 3

**Collected By:** WW  
**Collection Date:** 10/26/2020  
**Receipt Date:** 10/26/2020  
**Completed Date:** 11/06/2020

Analytical Method	Test	Test Code	Flag	Result	Units	Reporting Limit	Analysis Date	Approved By
525.2	FLUORENE	TO40		< 0.1	ug/L	0.1	10/30/2020	HL
525.2	PROPACHLOR	TO40		< 0.1	ug/L	0.1	10/30/2020	HL
525.2	HEXACHLOROBENZENE	TO40		< 0.1	ug/L	0.1	10/30/2020	HL
525.2	SIMAZINE	TO40		< 0.1	ug/L	0.1	10/30/2020	HL
525.2	ATRAZINE	TO40		< 0.1	ug/L	0.1	10/30/2020	HL
525.2	PHENANTHRENE	TO40		< 0.1	ug/L	0.1	10/30/2020	HL
525.2	ANTHRACENE	TO40		< 0.1	ug/L	0.1	10/30/2020	HL
525.2	LINDANE	TO40		< 0.1	ug/L	0.1	10/30/2020	HL
525.2	METRIBUZIN	TO40		< 0.1	ug/L	0.1	10/30/2020	HL
525.2	ALACHLOR	TO40		< 0.1	ug/L	0.1	10/30/2020	HL
525.2	DI-n-BUTYLPHTHALATE	TO40		< 1	ug/L	1	10/30/2020	HL
525.2	CHLORPYRIFOS	TO40		< 0.1	ug/L	0.1	10/30/2020	HL
525.2	ALDRIN	TO40		< 0.1	ug/L	0.1	10/30/2020	HL
525.2	HEPTACHLOR	TO40		< 0.1	ug/L	0.1	10/30/2020	HL
525.2	METOLACHLOR	TO40		< 0.1	ug/L	0.1	10/30/2020	HL
525.2	PYRENE	TO40		< 0.1	ug/L	0.1	10/30/2020	HL
525.2	BUTACHLOR	TO40		< 0.1	ug/L	0.1	10/30/2020	HL
525.2	DIELDRIN	TO40		< 0.1	ug/L	0.1	10/30/2020	HL
525.2	HEPTACHLOR EPOXIDE	TO40		< 0.1	ug/L	0.1	10/30/2020	HL
525.2	BUTYLBENZYLPHTHALATE	TO40		< 1	ug/L	1	10/30/2020	HL
525.2	DI(2-ETHYLHEXYL)ADIPATE	TO40		< 1	ug/L	1	10/30/2020	HL
525.2	BENZO[a]ANTHRACENE	TO40		< 0.1	ug/L	0.1	10/30/2020	HL
525.2	CHRYSENE	TO40		< 0.1	ug/L	0.1	10/30/2020	HL
525.2	METHOXYCHLOR	TO40		< 0.1	ug/L	0.1	10/30/2020	HL
525.2	DI(2-ETHYLHEXYL)PHTHALATE	TO40		< 1	ug/L	1	10/30/2020	HL
525.2	BENZO[b]FLUORANTHENE	TO40		< 0.1	ug/L	0.1	10/30/2020	HL
525.2	BENZO[k]FLUORANTHENE	TO40		< 0.1	ug/L	0.1	10/30/2020	HL
525.2	BENZO[a]PYRENE	TO40		< 0.1	ug/L	0.1	10/30/2020	HL
525.2	INDENO[1,2,3,c,d]PYRENE	TO40		< 0.1	ug/L	0.1	10/30/2020	HL
525.2	DIBENZO[a,h]ANTHRACENE	TO40		< 0.1	ug/L	0.1	10/30/2020	HL
525.2	BENZO[g,h,i]PERYLENE	TO40		< 0.1	ug/L	0.1	10/30/2020	HL



**- CERTIFICATE OF ANALYSIS -**

**Analysis Req. By:** DWQ  
**PWSID:** RI1592021  
**PWS Name:** PAWTUCKET-CITY OF  
**Contact:** JAMES DECELLES  
85 Branch Street  
PAWTUCKET, RI 02860

**Today's Date:** 11/06/2020  
**Lab Number:** 2004444-02

**SDWS Facility Code:** WL004  
**Sample Point ID:** RW004  
**Sample Point Description:** GRAVEL PACKED  
WELL 4

**Collected By:** WW  
**Collection Date:** 10/26/2020  
**Receipt Date:** 10/26/2020  
**Completed Date:** 11/06/2020

Analytical Method	Test	Test Code	Flag	Result	Units	Reporting Limit	Analysis Date	Approved By
531.1	ALDICARB SULFOXIDE	PE04		< 0.50	ug/L	0.50	11/05/2020	JH
531.1	ALDICARB SULFONE	PE04		< 0.50	ug/L	0.50	11/05/2020	JH
531.1	OXAMYL	PE04		< 0.50	ug/L	0.50	11/05/2020	JH
531.1	METHOMYL	PE04		< 0.50	ug/L	0.50	11/05/2020	JH
531.1	3-HYDROXYCARBOFURAN	PE04		< 0.50	ug/L	0.50	11/05/2020	JH
531.1	ALDICARB (TEMIK)	PE04		< 0.50	ug/L	0.50	11/05/2020	JH
531.1	CARBOFURAN	PE04		< 0.50	ug/L	0.50	11/05/2020	JH
531.1	CARBARYL	PE04		< 0.50	ug/L	0.50	11/05/2020	JH
504.1	1,2-DIBROMOETHANE	PE14		< 0.020	ug/L	0.020	10/28/2020	JH
504.1	1,2-DIBROMO-3-CHLOROPROPA NE	PE14		< 0.020	ug/L	0.020	10/28/2020	JH
515.3	2,4 D	PE21		< 0.40	ug/L	0.40	10/30/2020	JH
515.3	2,4,5 TP SILVEX	PE21		< 0.10	ug/L	0.10	10/30/2020	JH
515.3	DALAPON	PE21		< 0.40	ug/L	0.40	10/30/2020	JH
515.3	DACTHAL	PE21		< 0.40	ug/L	0.40	10/30/2020	JH
515.3	PENTACHLOROPHENOL	PE21		< 0.10	ug/L	0.10	10/30/2020	JH
515.3	DICAMBA	PE21		< 0.20	ug/L	0.20	10/30/2020	JH
515.3	DINOSEB	PE21		< 0.40	ug/L	0.40	10/30/2020	JH
515.3	PICLORAM	PE21		< 0.40	ug/L	0.40	10/30/2020	JH
505	TOXAPHENE	PE31		< 1.0	ug/L	1.0	10/28/2020	JH
505	CHLORDANE	PE31		< 0.20	ug/L	0.20	10/28/2020	JH
505	PCB 1016	PE31		< 0.25	ug/L	0.25	10/28/2020	JH
505	PCB 1221	PE31		< 20	ug/L	20	10/28/2020	JH
505	PCB 1232	PE31		< 0.50	ug/L	0.50	10/28/2020	JH
505	PCB 1242	PE31		< 0.30	ug/L	0.30	10/28/2020	JH
505	PCB 1248	PE31		< 0.25	ug/L	0.25	10/28/2020	JH
505	PCB 1254	PE31		< 0.25	ug/L	0.25	10/28/2020	JH
505	PCB 1260	PE31		< 0.25	ug/L	0.25	10/28/2020	JH
505	ENDRIN	PE40		< 0.050	ug/L	0.050	10/28/2020	JH
525.2	ISOPHORONE	TO40		< 0.1	ug/L	0.1	10/30/2020	HL
525.2	HEXACHLOROCYCLOPENTADIE NE	TO40		< 0.1	ug/L	0.1	10/30/2020	HL
525.2	DIMETHYLPHTHALATE	TO40		< 1	ug/L	1	10/30/2020	HL
525.2	ACENAPHTHYLENE	TO40		< 0.1	ug/L	0.1	10/30/2020	HL
525.2	DIETHYLPHTHALATE	TO40		< 1	ug/L	1	10/30/2020	HL



State Health Laboratories

50 Orms Street  
Providence, RI 02904-2222

401.222.5600  
401.222.6885 fax  
TTY: 711  
www.health.ri.gov

**- CERTIFICATE OF ANALYSIS -**

**Analysis Req. By:** DWQ  
**PWSID:** RI1592021  
**PWS Name:** PAWTUCKET-CITY OF  
**Contact:** JAMES DECELLES  
85 Branch Street  
PAWTUCKET, RI 02860

**Today's Date:** 11/06/2020  
**Lab Number:** 2004444-02

**SDWS Facility Code:** WL004  
**Sample Point ID:** RW004  
**Sample Point Description:** GRAVEL PACKED WELL 4

**Collected By:** WW  
**Collection Date:** 10/26/2020  
**Receipt Date:** 10/26/2020  
**Completed Date:** 11/06/2020

Analytical Method	Test	Test Code	Flag	Result	Units	Reporting Limit	Analysis Date	Approved By
525.2	FLUORENE	TO40		< 0.1	ug/L	0.1	10/30/2020	HL
525.2	PROPACHLOR	TO40		< 0.1	ug/L	0.1	10/30/2020	HL
525.2	HEXACHLOROBENZENE	TO40		< 0.1	ug/L	0.1	10/30/2020	HL
525.2	SIMAZINE	TO40		< 0.1	ug/L	0.1	10/30/2020	HL
525.2	ATRAZINE	TO40		< 0.1	ug/L	0.1	10/30/2020	HL
525.2	PHENANTHRENE	TO40		< 0.1	ug/L	0.1	10/30/2020	HL
525.2	ANTHRACENE	TO40		< 0.1	ug/L	0.1	10/30/2020	HL
525.2	LINDANE	TO40		< 0.1	ug/L	0.1	10/30/2020	HL
525.2	METRIBUZIN	TO40		< 0.1	ug/L	0.1	10/30/2020	HL
525.2	ALACHLOR	TO40		< 0.1	ug/L	0.1	10/30/2020	HL
525.2	DI-n-BUTYLPHTHALATE	TO40		< 1	ug/L	1	10/30/2020	HL
525.2	CHLORPYRIFOS	TO40		< 0.1	ug/L	0.1	10/30/2020	HL
525.2	ALDRIN	TO40		< 0.1	ug/L	0.1	10/30/2020	HL
525.2	HEPTACHLOR	TO40		< 0.1	ug/L	0.1	10/30/2020	HL
525.2	METOLACHLOR	TO40		< 0.1	ug/L	0.1	10/30/2020	HL
525.2	PYRENE	TO40		< 0.1	ug/L	0.1	10/30/2020	HL
525.2	BUTACHLOR	TO40		< 0.1	ug/L	0.1	10/30/2020	HL
525.2	DIELDRIN	TO40		< 0.1	ug/L	0.1	10/30/2020	HL
525.2	HEPTACHLOR EPOXIDE	TO40		< 0.1	ug/L	0.1	10/30/2020	HL
525.2	BUTYLBENZYLPHTHALATE	TO40		< 1	ug/L	1	10/30/2020	HL
525.2	DI(2-ETHYLHEXYL)ADIPATE	TO40		< 1	ug/L	1	10/30/2020	HL
525.2	BENZO[a]ANTHRACENE	TO40		< 0.1	ug/L	0.1	10/30/2020	HL
525.2	CHRYSENE	TO40		< 0.1	ug/L	0.1	10/30/2020	HL
525.2	METHOXYCHLOR	TO40		< 0.1	ug/L	0.1	10/30/2020	HL
525.2	DI(2-ETHYLHEXYL)PHTHALATE	TO40		< 1	ug/L	1	10/30/2020	HL
525.2	BENZO[b]FLUORANTHENE	TO40		< 0.1	ug/L	0.1	10/30/2020	HL
525.2	BENZO[k]FLUORANTHENE	TO40		< 0.1	ug/L	0.1	10/30/2020	HL
525.2	BENZO[a]PYRENE	TO40		< 0.1	ug/L	0.1	10/30/2020	HL
525.2	INDENO[1,2,3,c,d]PYRENE	TO40		< 0.1	ug/L	0.1	10/30/2020	HL
525.2	DIBENZ[a,h]ANTHRACENE	TO40		< 0.1	ug/L	0.1	10/30/2020	HL
525.2	BENZO[g,h,i]PERYLENE	TO40		< 0.1	ug/L	0.1	10/30/2020	HL





**- CERTIFICATE OF ANALYSIS -**

**Analysis Req. By:** DWQ  
**PWSID:** RI1592021  
**PWS Name:** PAWTUCKET-CITY OF  
**Contact:** JAMES DECELLES  
85 Branch Street  
PAWTUCKET, RI 02860

**Today's Date:** 11/06/2020  
**Lab Number:** 2004444-03

**SDWS Facility Code:** WL005  
**Sample Point ID:** RW005  
**Sample Point Description:** GRAVEL PACKED  
WELL 5

**Collected By:** WW  
**Collection Date:** 10/26/2020  
**Receipt Date:** 10/26/2020  
**Completed Date:** 11/06/2020

Analytical Method	Test	Test Code	Flag	Result	Units	Reporting Limit	Analysis Date	Approved By
531.1	ALDICARB SULFOXIDE	PE04		< 0.50	ug/L	0.50	11/05/2020	JH
531.1	ALDICARB SULFONE	PE04		< 0.50	ug/L	0.50	11/05/2020	JH
531.1	OXAMYL	PE04		< 0.50	ug/L	0.50	11/05/2020	JH
531.1	METHOMYL	PE04		< 0.50	ug/L	0.50	11/05/2020	JH
531.1	3-HYDROXYCARBOFURAN	PE04		< 0.50	ug/L	0.50	11/05/2020	JH
531.1	ALDICARB (TEMIK)	PE04		< 0.50	ug/L	0.50	11/05/2020	JH
531.1	CARBOFURAN	PE04		< 0.50	ug/L	0.50	11/05/2020	JH
531.1	CARBARYL	PE04		< 0.50	ug/L	0.50	11/05/2020	JH
504.1	1,2-DIBROMOETHANE	PE14		< 0.020	ug/L	0.020	10/28/2020	JH
504.1	1,2-DIBROMO-3-CHLOROPROPA NE	PE14		< 0.020	ug/L	0.020	10/28/2020	JH
515.3	2,4 D	PE21		< 0.40	ug/L	0.40	10/30/2020	JH
515.3	2,4,5 TP SILVEX	PE21		< 0.10	ug/L	0.10	10/30/2020	JH
515.3	DALAPON	PE21		< 0.40	ug/L	0.40	10/30/2020	JH
515.3	DACTHAL	PE21		< 0.40	ug/L	0.40	10/30/2020	JH
515.3	PENTACHLOROPHENOL	PE21		< 0.10	ug/L	0.10	10/30/2020	JH
515.3	DICAMBA	PE21		< 0.20	ug/L	0.20	10/30/2020	JH
515.3	DINOSEB	PE21		< 0.40	ug/L	0.40	10/30/2020	JH
515.3	PICLORAM	PE21		< 0.40	ug/L	0.40	10/30/2020	JH
505	TOXAPHENE	PE31		< 1.0	ug/L	1.0	10/29/2020	JH
505	CHLORDANE	PE31		< 0.20	ug/L	0.20	10/29/2020	JH
505	PCB 1016	PE31		< 0.25	ug/L	0.25	10/29/2020	JH
505	PCB 1221	PE31		< 20	ug/L	20	10/29/2020	JH
505	PCB 1232	PE31		< 0.50	ug/L	0.50	10/29/2020	JH
505	PCB 1242	PE31		< 0.30	ug/L	0.30	10/29/2020	JH
505	PCB 1248	PE31		< 0.25	ug/L	0.25	10/29/2020	JH
505	PCB 1254	PE31		< 0.25	ug/L	0.25	10/29/2020	JH
505	PCB 1260	PE31		< 0.25	ug/L	0.25	10/29/2020	JH
505	ENDRIN	PE40		< 0.050	ug/L	0.050	10/28/2020	JH
525.2	ISOPHORONE	TO40		< 0.1	ug/L	0.1	10/30/2020	HL
525.2	HEXACHLOROCYCLOPENTADIE NE	TO40		< 0.1	ug/L	0.1	10/30/2020	HL
525.2	DIMETHYLPHTHALATE	TO40		< 1	ug/L	1	10/30/2020	HL
525.2	ACENAPHTHYLENE	TO40		< 0.1	ug/L	0.1	10/30/2020	HL
525.2	DIETHYLPHTHALATE	TO40		< 1	ug/L	1	10/30/2020	HL



State Health Laboratories

50 Orms Street  
Providence, RI 02904-2222

401.222.5600  
401.222.6985 fax  
TTY: 711  
www.health.ri.gov

**- CERTIFICATE OF ANALYSIS -**

**Analysis Req. By:** DWQ  
**PWSID:** RI1592021  
**PWS Name:** PAWTUCKET-CITY OF  
**Contact:** JAMES DECELLES  
85 Branch Street  
PAWTUCKET, RI 02860

**Today's Date:** 11/06/2020  
**Lab Number:** 2004444-03

**SDWS Facility Code:** WL005  
**Sample Point ID:** RW005  
**Sample Point Description:** GRAVEL PACKED  
WELL 5

**Collected By:** WW  
**Collection Date:** 10/26/2020  
**Receipt Date:** 10/26/2020  
**Completed Date:** 11/06/2020

Analytical Method	Test	Test Code	Flag	Result	Units	Reporting Limit	Analysis Date	Approved By
525.2	FLUORENE	TO40		< 0.1	ug/L	0.1	10/30/2020	HL
525.2	PROPACHLOR	TO40		< 0.1	ug/L	0.1	10/30/2020	HL
525.2	HEXACHLOROBENZENE	TO40		< 0.1	ug/L	0.1	10/30/2020	HL
525.2	SIMAZINE	TO40		< 0.1	ug/L	0.1	10/30/2020	HL
525.2	ATRAZINE	TO40		< 0.1	ug/L	0.1	10/30/2020	HL
525.2	PHENANTHRENE	TO40		< 0.1	ug/L	0.1	10/30/2020	HL
525.2	ANTHRACENE	TO40		< 0.1	ug/L	0.1	10/30/2020	HL
525.2	LINDANE	TO40		< 0.1	ug/L	0.1	10/30/2020	HL
525.2	METRIBUZIN	TO40		< 0.1	ug/L	0.1	10/30/2020	HL
525.2	ALACHLOR	TO40		< 0.1	ug/L	0.1	10/30/2020	HL
525.2	DI-n-BUTYLPHTHALATE	TO40		< 1	ug/L	1	10/30/2020	HL
525.2	CHLORPYRIFOS	TO40		< 0.1	ug/L	0.1	10/30/2020	HL
525.2	ALDRIN	TO40		< 0.1	ug/L	0.1	10/30/2020	HL
525.2	HEPTACHLOR	TO40		< 0.1	ug/L	0.1	10/30/2020	HL
525.2	METOLACHLOR	TO40		< 0.1	ug/L	0.1	10/30/2020	HL
525.2	PYRENE	TO40		< 0.1	ug/L	0.1	10/30/2020	HL
525.2	BUTACHLOR	TO40		< 0.1	ug/L	0.1	10/30/2020	HL
525.2	DIELDRIN	TO40		< 0.1	ug/L	0.1	10/30/2020	HL
525.2	HEPTACHLOR EPOXIDE	TO40		< 0.1	ug/L	0.1	10/30/2020	HL
525.2	BUTYLBENZYLPHTHALATE	TO40		< 1	ug/L	1	10/30/2020	HL
525.2	DI(2-ETHYLHEXYL)ADIPATE	TO40		< 1	ug/L	1	10/30/2020	HL
525.2	BENZO[a]ANTHRACENE	TO40		< 0.1	ug/L	0.1	10/30/2020	HL
525.2	CHRYSENE	TO40		< 0.1	ug/L	0.1	10/30/2020	HL
525.2	METHOXYCHLOR	TO40		< 0.1	ug/L	0.1	10/30/2020	HL
525.2	DI(2-ETHYLHEXYL)PHTHALATE	TO40		< 1	ug/L	1	10/30/2020	HL
525.2	BENZO[b]FLUORANTHENE	TO40		< 0.1	ug/L	0.1	10/30/2020	HL
525.2	BENZO[k]FLUORANTHENE	TO40		< 0.1	ug/L	0.1	10/30/2020	HL
525.2	BENZO[a]PYRENE	TO40		< 0.1	ug/L	0.1	10/30/2020	HL
525.2	INDENO[1,2,3,c,d]PYRENE	TO40		< 0.1	ug/L	0.1	10/30/2020	HL
525.2	DIBENZ[a,h]ANTHRACENE	TO40		< 0.1	ug/L	0.1	10/30/2020	HL
525.2	BENZO[g,h,i]PERYLENE	TO40		< 0.1	ug/L	0.1	10/30/2020	HL



State Health Laboratories

50 Orms Street  
Providence, RI 02904-2222

401.222.5600  
401.222.6985 fax  
TTY: 711  
www.health.ri.gov

**- CERTIFICATE OF ANALYSIS -**

**Analysis Req. By:** DWQ  
**PWSID:** RI1592021  
**PWS Name:** PAWTUCKET-CITY OF  
**Contact:** JAMES DECELLES  
85 Branch Street  
PAWTUCKET, RI 02860

**Today's Date:** 11/06/2020  
**Lab Number:** 2004444-04

**SDWS Facility Code:** WL006  
**Sample Point ID:** RW006  
**Sample Point Description:** GRAVEL PACKED  
WELL 6

**Collected By:** WW  
**Collection Date:** 10/26/2020  
**Receipt Date:** 10/26/2020  
**Completed Date:** 11/06/2020

Analytical Method	Test	Test Code	Flag	Result	Units	Reporting Limit	Analysis Date	Approved By
531.1	ALDICARB SULFOXIDE	PE04		< 0.50	ug/L	0.50	11/05/2020	JH
531.1	ALDICARB SULFONE	PE04		< 0.50	ug/L	0.50	11/05/2020	JH
531.1	OXAMYL	PE04		< 0.50	ug/L	0.50	11/05/2020	JH
531.1	METHOMYL	PE04		< 0.50	ug/L	0.50	11/05/2020	JH
531.1	3-HYDROXYCARBOFURAN	PE04		< 0.50	ug/L	0.50	11/05/2020	JH
531.1	ALDICARB (TEMIK)	PE04		< 0.50	ug/L	0.50	11/05/2020	JH
531.1	CARBOFURAN	PE04		< 0.50	ug/L	0.50	11/05/2020	JH
531.1	CARBARYL	PE04		< 0.50	ug/L	0.50	11/05/2020	JH
504.1	1,2-DIBROMOETHANE	PE14		< 0.020	ug/L	0.020	10/28/2020	JH
504.1	1,2-DIBROMO-3-CHLOROPROPA NE	PE14		< 0.020	ug/L	0.020	10/28/2020	JH
515.3	2,4 D	PE21		< 0.40	ug/L	0.40	10/30/2020	JH
515.3	2,4,5 TP SILVEX	PE21		< 0.10	ug/L	0.10	10/30/2020	JH
515.3	DALAPON	PE21		< 0.40	ug/L	0.40	10/30/2020	JH
515.3	DACTHAL	PE21		< 0.40	ug/L	0.40	10/30/2020	JH
515.3	PENTACHLOROPHENOL	PE21		< 0.10	ug/L	0.10	10/30/2020	JH
515.3	DICAMBA	PE21		< 0.20	ug/L	0.20	10/30/2020	JH
515.3	DINOSEB	PE21		< 0.40	ug/L	0.40	10/30/2020	JH
515.3	PICLORAM	PE21		< 0.40	ug/L	0.40	10/30/2020	JH
505	TOXAPHENE	PE31		< 1.0	ug/L	1.0	10/29/2020	JH
505	CHLORDANE	PE31		< 0.20	ug/L	0.20	10/29/2020	JH
505	PCB 1016	PE31		< 0.25	ug/L	0.25	10/29/2020	JH
505	PCB 1221	PE31		< 20	ug/L	20	10/29/2020	JH
505	PCB 1232	PE31		< 0.50	ug/L	0.50	10/29/2020	JH
505	PCB 1242	PE31		< 0.30	ug/L	0.30	10/29/2020	JH
505	PCB 1248	PE31		< 0.25	ug/L	0.25	10/29/2020	JH
505	PCB 1254	PE31		< 0.25	ug/L	0.25	10/29/2020	JH
505	PCB 1260	PE31		< 0.25	ug/L	0.25	10/29/2020	JH
505	ENDRIN	PE40		< 0.050	ug/L	0.050	10/28/2020	JH
525.2	ISOPHORONE	TO40		< 0.1	ug/L	0.1	10/30/2020	HL
525.2	HEXACHLOROCYCLOPENTADIE NE	TO40		< 0.1	ug/L	0.1	10/30/2020	HL
525.2	DIMETHYLPHTHALATE	TO40		< 1	ug/L	1	10/30/2020	HL
525.2	ACENAPHTHYLENE	TO40		< 0.1	ug/L	0.1	10/30/2020	HL
525.2	DIETHYLPHTHALATE	TO40		< 1	ug/L	1	10/30/2020	HL



**- CERTIFICATE OF ANALYSIS -**

**Analysis Req. By:** DWQ  
**PWSID:** RI1592021  
**PWS Name:** PAWTUCKET-CITY OF  
**Contact:** JAMES DECELLES  
85 Branch Street  
PAWTUCKET, RI 02860

**Today's Date:** 11/06/2020  
**Lab Number:** 2004444-04

**SDWS Facility Code:** WL006  
**Sample Point ID:** RW006  
**Sample Point Description:** GRAVEL PACKED WELL 6

**Collected By:** WW  
**Collection Date:** 10/26/2020  
**Receipt Date:** 10/26/2020  
**Completed Date:** 11/06/2020

Analytical Method	Test	Test Code	Flag	Result	Units	Reporting Limit	Analysis Date	Approved By
525.2	FLUORENE	TO40		< 0.1	ug/L	0.1	10/30/2020	HL
525.2	PROPACHLOR	TO40		< 0.1	ug/L	0.1	10/30/2020	HL
525.2	HEXACHLOROBENZENE	TO40		< 0.1	ug/L	0.1	10/30/2020	HL
525.2	SIMAZINE	TO40		< 0.1	ug/L	0.1	10/30/2020	HL
525.2	ATRAZINE	TO40		< 0.1	ug/L	0.1	10/30/2020	HL
525.2	PHENANTHRENE	TO40		< 0.1	ug/L	0.1	10/30/2020	HL
525.2	ANTHRACENE	TO40		< 0.1	ug/L	0.1	10/30/2020	HL
525.2	LINDANE	TO40		< 0.1	ug/L	0.1	10/30/2020	HL
525.2	METRIBUZIN	TO40		< 0.1	ug/L	0.1	10/30/2020	HL
525.2	ALACHLOR	TO40		< 0.1	ug/L	0.1	10/30/2020	HL
525.2	DI-n-BUTYLPHTHALATE	TO40		< 1	ug/L	1	10/30/2020	HL
525.2	CHLORPYRIFOS	TO40		< 0.1	ug/L	0.1	10/30/2020	HL
525.2	ALDRIN	TO40		< 0.1	ug/L	0.1	10/30/2020	HL
525.2	HEPTACHLOR	TO40		< 0.1	ug/L	0.1	10/30/2020	HL
525.2	METOLACHLOR	TO40		< 0.1	ug/L	0.1	10/30/2020	HL
525.2	PYRENE	TO40		< 0.1	ug/L	0.1	10/30/2020	HL
525.2	BUTACHLOR	TO40		< 0.1	ug/L	0.1	10/30/2020	HL
525.2	DIELDRIN	TO40		< 0.1	ug/L	0.1	10/30/2020	HL
525.2	HEPTACHLOR EPOXIDE	TO40		< 0.1	ug/L	0.1	10/30/2020	HL
525.2	BUTYLBENZYLPHTHALATE	TO40		< 1	ug/L	1	10/30/2020	HL
525.2	DI(2-ETHYLHEXYL)ADIPATE	TO40		< 1	ug/L	1	10/30/2020	HL
525.2	BENZO[a]ANTHRACENE	TO40		< 0.1	ug/L	0.1	10/30/2020	HL
525.2	CHRYSENE	TO40		< 0.1	ug/L	0.1	10/30/2020	HL
525.2	METHOXYCHLOR	TO40		< 0.1	ug/L	0.1	10/30/2020	HL
525.2	DI(2-ETHYLHEXYL)PHTHALATE	TO40		< 1	ug/L	1	10/30/2020	HL
525.2	BENZO[b]FLUORANTHENE	TO40		< 0.1	ug/L	0.1	10/30/2020	HL
525.2	BENZO[k]FLUORANTHENE	TO40		< 0.1	ug/L	0.1	10/30/2020	HL
525.2	BENZO[a]PYRENE	TO40		< 0.1	ug/L	0.1	10/30/2020	HL
525.2	INDENO[1,2,3,c,d]PYRENE	TO40		< 0.1	ug/L	0.1	10/30/2020	HL
525.2	DIBENZ[a,h]ANTHRACENE	TO40		< 0.1	ug/L	0.1	10/30/2020	HL
525.2	BENZO[g,h,i]PERYLENE	TO40		< 0.1	ug/L	0.1	10/30/2020	HL



**- CERTIFICATE OF ANALYSIS -**

**Analysis Req. By:** DWQ  
**PWSID:** RI1592021  
**PWS Name:** PAWTUCKET-CITY OF  
**Contact:** JAMES DECELLES  
85 Branch Street  
PAWTUCKET, RI 02860

**Today's Date:** 11/06/2020  
**Lab Number:** 2004444-05

**SDWS Facility Code:** WL007  
**Sample Point ID:** RW007  
**Sample Point Description:** GRAVEL PACKED  
WELL 7

**Collected By:** WW  
**Collection Date:** 10/26/2020  
**Receipt Date:** 10/26/2020  
**Completed Date:** 11/06/2020

Analytical Method	Test	Test Code	Flag	Result	Units	Reporting Limit	Analysis Date	Approved By
531.1	ALDICARB SULFOXIDE	PE04		< 0.50	ug/L	0.50	11/05/2020	JH
531.1	ALDICARB SULFONE	PE04		< 0.50	ug/L	0.50	11/05/2020	JH
531.1	OXAMYL	PE04		< 0.50	ug/L	0.50	11/05/2020	JH
531.1	METHOMYL	PE04		< 0.50	ug/L	0.50	11/05/2020	JH
531.1	3-HYDROXYCARBOFURAN	PE04		< 0.50	ug/L	0.50	11/05/2020	JH
531.1	ALDICARB (TEMIK)	PE04		< 0.50	ug/L	0.50	11/05/2020	JH
531.1	CARBOFURAN	PE04		< 0.50	ug/L	0.50	11/05/2020	JH
531.1	CARBARYL	PE04		< 0.50	ug/L	0.50	11/05/2020	JH
504.1	1,2-DIBROMOETHANE	PE14		< 0.020	ug/L	0.020	10/28/2020	JH
504.1	1,2-DIBROMO-3-CHLOROPROPA NE	PE14		< 0.020	ug/L	0.020	10/28/2020	JH
515.3	2,4 D	PE21		< 0.40	ug/L	0.40	10/30/2020	JH
515.3	2,4,5 TP SILVEX	PE21		< 0.10	ug/L	0.10	10/30/2020	JH
515.3	DALAPON	PE21		< 0.40	ug/L	0.40	10/30/2020	JH
515.3	DACTHAL	PE21		< 0.40	ug/L	0.40	10/30/2020	JH
515.3	PENTACHLOROPHENOL	PE21		< 0.10	ug/L	0.10	10/30/2020	JH
515.3	DICAMBA	PE21		< 0.20	ug/L	0.20	10/30/2020	JH
515.3	DINOSEB	PE21		< 0.40	ug/L	0.40	10/30/2020	JH
515.3	PICLORAM	PE21		< 0.40	ug/L	0.40	10/30/2020	JH
505	TOXAPHENE	PE31		< 1.0	ug/L	1.0	10/29/2020	JH
505	CHLORDANE	PE31		< 0.20	ug/L	0.20	10/29/2020	JH
505	PCB 1016	PE31		< 0.25	ug/L	0.25	10/29/2020	JH
505	PCB 1221	PE31		< 20	ug/L	20	10/29/2020	JH
505	PCB 1232	PE31		< 0.50	ug/L	0.50	10/29/2020	JH
505	PCB 1242	PE31		< 0.30	ug/L	0.30	10/29/2020	JH
505	PCB 1248	PE31		< 0.25	ug/L	0.25	10/29/2020	JH
505	PCB 1254	PE31		< 0.25	ug/L	0.25	10/29/2020	JH
505	PCB 1260	PE31		< 0.25	ug/L	0.25	10/29/2020	JH
505	ENDRIN	PE40		< 0.050	ug/L	0.050	10/28/2020	JH
525.2	ISOPHORONE	TO40		< 0.1	ug/L	0.1	10/30/2020	HL
525.2	HEXACHLOROCYCLOPENTADIE NE	TO40		< 0.1	ug/L	0.1	10/30/2020	HL
525.2	DIMETHYLPHTHALATE	TO40		< 1	ug/L	1	10/30/2020	HL
525.2	ACENAPHTHYLENE	TO40		< 0.1	ug/L	0.1	10/30/2020	HL
525.2	DIETHYLPHTHALATE	TO40		< 1	ug/L	1	10/30/2020	HL



State Health Laboratories

50 Orms Street  
Providence, RI 02904-2222

401.222.5600  
401.222.6985 fax  
TTY: 711  
www.health.ri.gov

**- CERTIFICATE OF ANALYSIS -**

**Analysis Req. By:** DWQ  
**PWSID:** RI1592021  
**PWS Name:** PAWTUCKET-CITY OF  
**Contact:** JAMES DECELLES  
85 Branch Street  
PAWTUCKET, RI 02860

**Today's Date:** 11/06/2020  
**Lab Number:** 2004444-05

**SDWS Facility Code:** WL007  
**Sample Point ID:** RW007  
**Sample Point Description:** GRAVEL PACKED WELL 7

**Collected By:** WW  
**Collection Date:** 10/26/2020  
**Receipt Date:** 10/26/2020  
**Completed Date:** 11/06/2020

Analytical Method	Test	Test Code	Flag	Result	Units	Reporting Limit	Analysis Date	Approved By
525.2	FLUORENE	TO40		< 0.1	ug/L	0.1	10/30/2020	HL
525.2	PROPACHLOR	TO40		< 0.1	ug/L	0.1	10/30/2020	HL
525.2	HEXACHLOROBENZENE	TO40		< 0.1	ug/L	0.1	10/30/2020	HL
525.2	SIMAZINE	TO40		< 0.1	ug/L	0.1	10/30/2020	HL
525.2	ATRAZINE	TO40		< 0.1	ug/L	0.1	10/30/2020	HL
525.2	PHENANTHRENE	TO40		< 0.1	ug/L	0.1	10/30/2020	HL
525.2	ANTHRACENE	TO40		< 0.1	ug/L	0.1	10/30/2020	HL
525.2	LINDANE	TO40		< 0.1	ug/L	0.1	10/30/2020	HL
525.2	METRIBUZIN	TO40		< 0.1	ug/L	0.1	10/30/2020	HL
525.2	ALACHLOR	TO40		< 0.1	ug/L	0.1	10/30/2020	HL
525.2	DI-n-BUTYLPHTHALATE	TO40		< 1	ug/L	1	10/30/2020	HL
525.2	CHLORPYRIFOS	TO40		< 0.1	ug/L	0.1	10/30/2020	HL
525.2	ALDRIN	TO40		< 0.1	ug/L	0.1	10/30/2020	HL
525.2	HEPTACHLOR	TO40		< 0.1	ug/L	0.1	10/30/2020	HL
525.2	METOLACHLOR	TO40		< 0.1	ug/L	0.1	10/30/2020	HL
525.2	PYRENE	TO40		< 0.1	ug/L	0.1	10/30/2020	HL
525.2	BUTACHLOR	TO40		< 0.1	ug/L	0.1	10/30/2020	HL
525.2	DIELDRIN	TO40		< 0.1	ug/L	0.1	10/30/2020	HL
525.2	HEPTACHLOR EPOXIDE	TO40		< 0.1	ug/L	0.1	10/30/2020	HL
525.2	BUTYLBENZYLPHTHALATE	TO40		< 1	ug/L	1	10/30/2020	HL
525.2	DI(2-ETHYLHEXYL)ADIPATE	TO40		< 1	ug/L	1	10/30/2020	HL
525.2	BENZO[a]ANTHRACENE	TO40		< 0.1	ug/L	0.1	10/30/2020	HL
525.2	CHRYSENE	TO40		< 0.1	ug/L	0.1	10/30/2020	HL
525.2	METHOXYCHLOR	TO40		< 0.1	ug/L	0.1	10/30/2020	HL
525.2	DI(2-ETHYLHEXYL)PHTHALATE	TO40		< 1	ug/L	1	10/30/2020	HL
525.2	BENZO[b]FLUORANTHENE	TO40		< 0.1	ug/L	0.1	10/30/2020	HL
525.2	BENZO[k]FLUORANTHENE	TO40		< 0.1	ug/L	0.1	10/30/2020	HL
525.2	BENZO[a]PYRENE	TO40		< 0.1	ug/L	0.1	10/30/2020	HL
525.2	INDENO[1,2,3,c,d]PYRENE	TO40		< 0.1	ug/L	0.1	10/30/2020	HL
525.2	DIBENZ[a,h]ANTHRACENE	TO40		< 0.1	ug/L	0.1	10/30/2020	HL
525.2	BENZO[g,h,i]PERYLENE	TO40		< 0.1	ug/L	0.1	10/30/2020	HL



**- CERTIFICATE OF ANALYSIS -**

**Analysis Req. By:** DWQ  
**PWSID:** RI1592021  
**PWS Name:** PAWTUCKET-CITY OF  
**Contact:** JAMES DECELLES  
85 Branch Street  
PAWTUCKET, RI 02860

**Today's Date:** 03/30/2020  
**Lab Number:** 2001550-01

**SDWS Facility Code:** WL008  
**Sample Point ID:** RW008  
**Sample Point Description:** GRAVEL PACKED  
WELL 8

**Collected By:** WW  
**Collection Date:** 03/16/2020  
**Receipt Date:** 03/16/2020  
**Completed Date:** 03/30/2020

Analytical Method	Test	Test Code	Flag	Result	Units	Reporting Limit	Analysis Date	Approved By
524.2	DICHLORODIFLUOROMETHANE	TO12		< 0.50	ug/L	0.50	03/19/2020	HL
524.2	CHLOROMETHANE	TO12		< 0.50	ug/L	0.50	03/19/2020	HL
524.2	VINYL CHLORIDE	TO12		< 0.50	ug/L	0.50	03/19/2020	HL
524.2	BROMOMETHANE	TO12		< 1.0	ug/L	1.0	03/19/2020	HL
524.2	CHLOROETHANE	TO12		< 0.50	ug/L	0.50	03/19/2020	HL
524.2	TRICHLOROFLUOROMETHANE	TO12		< 0.50	ug/L	0.50	03/19/2020	HL
524.2	1,1-DICHLOROETHENE	TO12		< 0.50	ug/L	0.50	03/19/2020	HL
524.2	METHYLENE CHLORIDE	TO12		< 0.50	ug/L	0.50	03/19/2020	HL
524.2	Trans-1,2-DICHLOROETHENE	TO12		< 0.50	ug/L	0.50	03/19/2020	HL
524.2	METHYL TERTIARY BUTYL ETHER	TO12		< 1.0	ug/L	1.0	03/19/2020	HL
524.2	1,1-DICHLOROETHANE	TO12		< 0.50	ug/L	0.50	03/19/2020	HL
524.2	2,2-DICHLOROPROPANE	TO12		< 1.0	ug/L	1.0	03/19/2020	HL
524.2	Cis-1,2-DICHLOROETHENE	TO12		< 0.50	ug/L	0.50	03/19/2020	HL
524.2	BROMOCHLOROMETHANE	TO12		< 1.0	ug/L	1.0	03/19/2020	HL
524.2	CHLOROFORM	TO12		< 0.50	ug/L	0.50	03/19/2020	HL
524.2	1,1,1-TRICHLOROETHANE	TO12		< 0.50	ug/L	0.50	03/19/2020	HL
524.2	CARBON TETRACHLORIDE	TO12		< 0.50	ug/L	0.50	03/19/2020	HL
524.2	1,1-DICHLOROPROPENE	TO12		< 0.50	ug/L	0.50	03/19/2020	HL
524.2	BENZENE	TO12		< 0.50	ug/L	0.50	03/19/2020	HL
524.2	1,2-DICHLOROETHANE	TO12		< 0.50	ug/L	0.50	03/19/2020	HL
524.2	TRICHLOROETHENE	TO12		< 0.50	ug/L	0.50	03/19/2020	HL
524.2	1,2-DICHLOROPROPANE	TO12		< 0.50	ug/L	0.50	03/19/2020	HL
524.2	DIBROMOMETHANE	TO12		< 0.50	ug/L	0.50	03/19/2020	HL
524.2	BROMODICHLOROMETHANE	TO12		< 1.0	ug/L	1.0	03/19/2020	HL
524.2	Cis-1,3-DICHLOROPROPENE	TO12		< 0.50	ug/L	0.50	03/19/2020	HL
524.2	TOLUENE	TO12		< 0.50	ug/L	0.50	03/19/2020	HL
524.2	Trans-1,3-DICHLOROPROPENE	TO12		< 0.50	ug/L	0.50	03/19/2020	HL
524.2	1,1,2-TRICHLOROETHANE	TO12		< 0.50	ug/L	0.50	03/19/2020	HL
524.2	TETRACHLOROETHENE	TO12		< 0.50	ug/L	0.50	03/19/2020	HL
524.2	1,3-DICHLOROPROPANE	TO12		< 0.50	ug/L	0.50	03/19/2020	HL
524.2	DIBROMOCHLOROMETHANE	TO12		< 0.50	ug/L	0.50	03/19/2020	HL
524.2	CHLOROBENZENE	TO12		< 0.50	ug/L	0.50	03/19/2020	HL
524.2	1,1,1,2-TETRACHLOROETHANE	TO12		< 0.50	ug/L	0.50	03/19/2020	HL
524.2	ETHYLBENZENE	TO12		< 0.50	ug/L	0.50	03/19/2020	HL



**- CERTIFICATE OF ANALYSIS -**

**Analysis Req. By:** DWQ  
**PWSID:** RI1592021  
**PWS Name:** PAWTUCKET-CITY OF  
**Contact:** JAMES DECELLES  
85 Branch Street  
PAWTUCKET, RI 02860

**Today's Date:** 03/30/2020  
**Lab Number:** 2001550-01

**SDWS Facility Code:** WL008  
**Sample Point ID:** RW008  
**Sample Point Description:** GRAVEL PACKED WELL 8

**Collected By:** WW  
**Collection Date:** 03/16/2020  
**Receipt Date:** 03/16/2020  
**Completed Date:** 03/30/2020

Analytical Method	Test	Test Code	Flag	Result	Units	Reporting Limit	Analysis Date	Approved By
524.2	m+p-XYLENE	TO12		< 1.0	ug/L	1.0	03/19/2020	HL
524.2	o-XYLENE	TO12		< 0.50	ug/L	0.50	03/19/2020	HL
524.2	STYRENE	TO12		< 0.50	ug/L	0.50	03/19/2020	HL
524.2	BROMOFORM	TO12		< 1.0	ug/L	1.0	03/19/2020	HL
524.2	ISOPROPYLBENZENE	TO12		< 0.50	ug/L	0.50	03/19/2020	HL
524.2	BROMOBENZENE	TO12		< 0.50	ug/L	0.50	03/19/2020	HL
524.2	1,1,2,2-TETRACHLOROETHANE	TO12		< 0.50	ug/L	0.50	03/19/2020	HL
524.2	1,2,3-TRICHLOROPROPANE	TO12		< 1.0	ug/L	1.0	03/19/2020	HL
524.2	n-PROPYLBENZENE	TO12		< 0.50	ug/L	0.50	03/19/2020	HL
524.2	2-CHLOROTOLUENE	TO12		< 0.50	ug/L	0.50	03/19/2020	HL
524.2	4-CHLOROTOLUENE	TO12		< 0.50	ug/L	0.50	03/19/2020	HL
524.2	1,3,5-TRIMETHYLBENZENE	TO12		< 0.50	ug/L	0.50	03/19/2020	HL
524.2	tert-BUTYLBENZENE	TO12		< 0.50	ug/L	0.50	03/19/2020	HL
524.2	1,2,4-TRIMETHYLBENZENE	TO12		< 0.50	ug/L	0.50	03/19/2020	HL
524.2	sec-BUTYLBENZENE	TO12		< 0.50	ug/L	0.50	03/19/2020	HL
524.2	1,3-DICHLOROBENZENE	TO12		< 0.50	ug/L	0.50	03/19/2020	HL
524.2	p-ISOPROPYLTOLUENE	TO12		< 0.50	ug/L	0.50	03/19/2020	HL
524.2	1,4-DICHLOROBENZENE	TO12		< 0.50	ug/L	0.50	03/19/2020	HL
524.2	1,2-DICHLOROBENZENE	TO12		< 0.50	ug/L	0.50	03/19/2020	HL
524.2	n-BUTYLBENZENE	TO12		< 0.50	ug/L	0.50	03/19/2020	HL
524.2	1,2,4-TRICHLOROBENZENE	TO12		< 0.50	ug/L	0.50	03/19/2020	HL
524.2	HEXACHLOROBUTADIENE	TO12		< 1.0	ug/L	1.0	03/19/2020	HL
524.2	NAPHTHALENE	TO12		< 0.50	ug/L	0.50	03/19/2020	HL
524.2	1,2,3-TRICHLOROBENZENE	TO12		< 0.50	ug/L	0.50	03/19/2020	HL
524.2	XYLENE (TOTAL)	TO12		< 1.5	ug/L	1.5	03/19/2020	HL
353.2	NITRATE AS N	WL16		3.33	mg/L	0.05	03/17/2020	RW
353.2	NITRITE	WL56		< 0.02	mg/L	0.02	03/17/2020	RW
200.8	SODIUM	WL71		30.3	mg/L	1.00	03/19/2020	RW

State Health Laboratories are certified by the US EPA for the analysis of drinking water for microbiological and chemical contaminants. The Above results and associated QC have been reviewed according to the quality assurance standards and found acceptable unless otherwise indicated above. The results in the COA have been transmitted electronically to the Office of Drinking Water Quality for determination of compliance with Rules and Regulations Pertaining to Drinking Water Supply. For Questions regarding compliance, please call 401-222-6867. Flag Explanation: H - result exceeds the standard (maximum contaminant level, secondary maximum contaminant level or health advisory)





State Health Laboratories

50 Orms Street  
Providence, RI 02904-2222

401.222.5600  
401.222.6985 fax  
TTY: 711  
www.health.ri.gov

**- CERTIFICATE OF ANALYSIS -**

**Analysis Req. By:** DWQ  
**PWSID:** RI1592021  
**PWS Name:** PAWTUCKET-CITY OF  
**Contact:** JAMES DECELLES  
85 Branch Street  
PAWTUCKET, RI 02860

**Today's Date:** 11/06/2020  
**Lab Number:** 2004444-06

**SDWS Facility Code:** WL008  
**Sample Point ID:** RW008  
**Sample Point Description:** GRAVEL PACKED  
WELL 8

**Collected By:** WW  
**Collection Date:** 10/26/2020  
**Receipt Date:** 10/26/2020  
**Completed Date:** 11/06/2020

Analytical Method	Test	Test Code	Flag	Result	Units	Reporting Limit	Analysis Date	Approved By
531.1	ALDICARB SULFOXIDE	PE04		< 0.50	ug/L	0.50	11/05/2020	JH
531.1	ALDICARB SULFONE	PE04		< 0.50	ug/L	0.50	11/05/2020	JH
531.1	OXAMYL	PE04		< 0.50	ug/L	0.50	11/05/2020	JH
531.1	METHOMYL	PE04		< 0.50	ug/L	0.50	11/05/2020	JH
531.1	3-HYDROXYCARBOFURAN	PE04		< 0.50	ug/L	0.50	11/05/2020	JH
531.1	ALDICARB (TEMIK)	PE04		< 0.50	ug/L	0.50	11/05/2020	JH
531.1	CARBOFURAN	PE04		< 0.50	ug/L	0.50	11/05/2020	JH
531.1	CARBARYL	PE04		< 0.50	ug/L	0.50	11/05/2020	JH
504.1	1,2-DIBROMOETHANE	PE14		< 0.020	ug/L	0.020	10/28/2020	JH
504.1	1,2-DIBROMO-3-CHLOROPROPA NE	PE14		< 0.020	ug/L	0.020	10/28/2020	JH
515.3	2,4 D	PE21		< 0.40	ug/L	0.40	10/30/2020	JH
515.3	2,4,5 TP SILVEX	PE21		< 0.10	ug/L	0.10	10/30/2020	JH
515.3	DALAPON	PE21		< 0.40	ug/L	0.40	10/30/2020	JH
515.3	DACTHAL	PE21		< 0.40	ug/L	0.40	10/30/2020	JH
515.3	PENTACHLOROPHENOL	PE21		< 0.10	ug/L	0.10	10/30/2020	JH
515.3	DICAMBA	PE21		< 0.20	ug/L	0.20	10/30/2020	JH
515.3	DINOSEB	PE21		< 0.40	ug/L	0.40	10/30/2020	JH
515.3	PICLORAM	PE21		< 0.40	ug/L	0.40	10/30/2020	JH
505	TOXAPHENE	PE31		< 1.0	ug/L	1.0	10/29/2020	JH
505	CHLORDANE	PE31		< 0.20	ug/L	0.20	10/29/2020	JH
505	PCB 1016	PE31		< 0.25	ug/L	0.25	10/29/2020	JH
505	PCB 1221	PE31		< 20	ug/L	20	10/29/2020	JH
505	PCB 1232	PE31		< 0.50	ug/L	0.50	10/29/2020	JH
505	PCB 1242	PE31		< 0.30	ug/L	0.30	10/29/2020	JH
505	PCB 1248	PE31		< 0.25	ug/L	0.25	10/29/2020	JH
505	PCB 1254	PE31		< 0.25	ug/L	0.25	10/29/2020	JH
505	PCB 1260	PE31		< 0.25	ug/L	0.25	10/29/2020	JH
505	ENDRIN	PE40		< 0.050	ug/L	0.050	10/28/2020	JH
525.2	ISOPHORONE	TO40		< 0.1	ug/L	0.1	10/30/2020	HL
525.2	HEXACHLOROCYCLOPENTADIE NE	TO40		< 0.1	ug/L	0.1	10/30/2020	HL
525.2	DIMETHYLPHTHALATE	TO40		< 1	ug/L	1	10/30/2020	HL
525.2	ACENAPHTHYLENE	TO40		< 0.1	ug/L	0.1	10/30/2020	HL
525.2	DIETHYLPHTHALATE	TO40		< 1	ug/L	1	10/30/2020	HL



State Health Laboratories

50 Orms Street  
Providence, RI 02904-2222

401.222.6600  
401.222.6985 fax  
TTY: 711  
www.health.ri.gov

**- CERTIFICATE OF ANALYSIS -**

**Analysis Req. By:** DWQ  
**PWSID:** RI1592021  
**PWS Name:** PAWTUCKET-CITY OF  
**Contact:** JAMES DECELLES  
85 Branch Street  
PAWTUCKET, RI 02860

**Today's Date:** 11/06/2020  
**Lab Number:** 2004444-06

**SDWS Facility Code:** WL008  
**Sample Point ID:** RW008  
**Sample Point Description:** GRAVEL PACKED  
WELL 8

**Collected By:** WW  
**Collection Date:** 10/26/2020  
**Receipt Date:** 10/26/2020  
**Completed Date:** 11/06/2020

Analytical Method	Test	Test Code	Flag	Result	Units	Reporting Limit	Analysis Date	Approved By
525.2	FLUORENE	TO40		< 0.1	ug/L	0.1	10/30/2020	HL
525.2	PROPACHLOR	TO40		< 0.1	ug/L	0.1	10/30/2020	HL
525.2	HEXACHLOROBENZENE	TO40		< 0.1	ug/L	0.1	10/30/2020	HL
525.2	SIMAZINE	TO40		< 0.1	ug/L	0.1	10/30/2020	HL
525.2	ATRAZINE	TO40		< 0.1	ug/L	0.1	10/30/2020	HL
525.2	PHENANTHRENE	TO40		< 0.1	ug/L	0.1	10/30/2020	HL
525.2	ANTHRACENE	TO40		< 0.1	ug/L	0.1	10/30/2020	HL
525.2	LINDANE	TO40		< 0.1	ug/L	0.1	10/30/2020	HL
525.2	METRIBUZIN	TO40		< 0.1	ug/L	0.1	10/30/2020	HL
525.2	ALACHLOR	TO40		< 0.1	ug/L	0.1	10/30/2020	HL
525.2	DI-n-BUTYLPHTHALATE	TO40		< 1	ug/L	1	10/30/2020	HL
525.2	CHLORPYRIFOS	TO40		< 0.1	ug/L	0.1	10/30/2020	HL
525.2	ALDRIN	TO40		< 0.1	ug/L	0.1	10/30/2020	HL
525.2	HEPTACHLOR	TO40		< 0.1	ug/L	0.1	10/30/2020	HL
525.2	METOLACHLOR	TO40		< 0.1	ug/L	0.1	10/30/2020	HL
525.2	PYRENE	TO40		< 0.1	ug/L	0.1	10/30/2020	HL
525.2	BUTACHLOR	TO40		< 0.1	ug/L	0.1	10/30/2020	HL
525.2	DIELDRIN	TO40		< 0.1	ug/L	0.1	10/30/2020	HL
525.2	HEPTACHLOR EPOXIDE	TO40		< 0.1	ug/L	0.1	10/30/2020	HL
525.2	BUTYLBENZYLPHTHALATE	TO40		< 1	ug/L	1	10/30/2020	HL
525.2	DI(2-ETHYLHEXYL)ADIPATE	TO40		< 1	ug/L	1	10/30/2020	HL
525.2	BENZO[a]ANTHRACENE	TO40		< 0.1	ug/L	0.1	10/30/2020	HL
525.2	CHRYSENE	TO40		< 0.1	ug/L	0.1	10/30/2020	HL
525.2	METHOXYCHLOR	TO40		< 0.1	ug/L	0.1	10/30/2020	HL
525.2	DI(2-ETHYLHEXYL)PHTHALATE	TO40		< 1	ug/L	1	10/30/2020	HL
525.2	BENZO[b]FLUORANTHENE	TO40		< 0.1	ug/L	0.1	10/30/2020	HL
525.2	BENZO[k]FLUORANTHENE	TO40		< 0.1	ug/L	0.1	10/30/2020	HL
525.2	BENZO[a]PYRENE	TO40		< 0.1	ug/L	0.1	10/30/2020	HL
525.2	INDENO[1,2,3,c,d]PYRENE	TO40		< 0.1	ug/L	0.1	10/30/2020	HL
525.2	DIBENZ[a,h]ANTHRACENE	TO40		< 0.1	ug/L	0.1	10/30/2020	HL
525.2	BENZO[g,h,i]PERYLENE	TO40		< 0.1	ug/L	0.1	10/30/2020	HL



State Health Laboratories

50 Orms Street  
Providence, RI 02904-2222

401.222.5600  
401.222.6985 fax  
TTY: 711  
www.health.ri.gov

**- CERTIFICATE OF ANALYSIS -**

**Analysis Req. By:** DWQ  
**PWSID:** RI1592021  
**PWS Name:** PAWTUCKET-CITY OF  
**Contact:** JAMES DECELLES  
85 Branch Street  
PAWTUCKET, RI 02860

**Today's Date:** 03/30/2020  
**Lab Number:** 2001550-02

**SDWS Facility Code:** WL009  
**Sample Point ID:** RW009  
**Sample Point Description:** GRAVEL PACKED  
WELL 9

**Collected By:** WW  
**Collection Date:** 03/16/2020  
**Receipt Date:** 03/16/2020  
**Completed Date:** 03/30/2020

Analytical Method	Test	Test Code	Flag	Result	Units	Reporting Limit	Analysis Date	Approved By
524.2	DICHLORODIFLUOROMETHANE	TO12		< 0.50	ug/L	0.50	03/19/2020	HL
524.2	CHLOROMETHANE	TO12		< 0.50	ug/L	0.50	03/19/2020	HL
524.2	VINYL CHLORIDE	TO12		< 0.50	ug/L	0.50	03/19/2020	HL
524.2	BROMOMETHANE	TO12		< 1.0	ug/L	1.0	03/19/2020	HL
524.2	CHLOROETHANE	TO12		< 0.50	ug/L	0.50	03/19/2020	HL
524.2	TRICHLOROFLUOROMETHANE	TO12		< 0.50	ug/L	0.50	03/19/2020	HL
524.2	1,1-DICHLOROETHENE	TO12		< 0.50	ug/L	0.50	03/19/2020	HL
524.2	METHYLENE CHLORIDE	TO12		< 0.50	ug/L	0.50	03/19/2020	HL
524.2	Trans-1,2-DICHLOROETHENE	TO12		< 0.50	ug/L	0.50	03/19/2020	HL
524.2	METHYL TERTIARY BUTYL ETHER	TO12		< 1.0	ug/L	1.0	03/19/2020	HL
524.2	1,1-DICHLOROETHANE	TO12		< 0.50	ug/L	0.50	03/19/2020	HL
524.2	2,2-DICHLOROPROPANE	TO12		< 1.0	ug/L	1.0	03/19/2020	HL
524.2	Cis-1,2-DICHLOROETHENE	TO12		< 0.50	ug/L	0.50	03/19/2020	HL
524.2	BROMOCHLOROMETHANE	TO12		< 1.0	ug/L	1.0	03/19/2020	HL
524.2	CHLOROFORM	TO12		< 0.50	ug/L	0.50	03/19/2020	HL
524.2	1,1,1-TRICHLOROETHANE	TO12		< 0.50	ug/L	0.50	03/19/2020	HL
524.2	CARBON TETRACHLORIDE	TO12		< 0.50	ug/L	0.50	03/19/2020	HL
524.2	1,1-DICHLOROPROPENE	TO12		< 0.50	ug/L	0.50	03/19/2020	HL
524.2	BENZENE	TO12		< 0.50	ug/L	0.50	03/19/2020	HL
524.2	1,2-DICHLOROETHANE	TO12		< 0.50	ug/L	0.50	03/19/2020	HL
524.2	TRICHLOROETHENE	TO12		< 0.50	ug/L	0.50	03/19/2020	HL
524.2	1,2-DICHLOROPROPANE	TO12		< 0.50	ug/L	0.50	03/19/2020	HL
524.2	DIBROMOMETHANE	TO12		< 0.50	ug/L	0.50	03/19/2020	HL
524.2	BROMODICHLOROMETHANE	TO12		< 1.0	ug/L	1.0	03/19/2020	HL
524.2	Cis-1,3-DICHLOROPROPENE	TO12		< 0.50	ug/L	0.50	03/19/2020	HL
524.2	TOLUENE	TO12		< 0.50	ug/L	0.50	03/19/2020	HL
524.2	Trans-1,3-DICHLOROPROPENE	TO12		< 0.50	ug/L	0.50	03/19/2020	HL
524.2	1,1,2-TRICHLOROETHANE	TO12		< 0.50	ug/L	0.50	03/19/2020	HL
524.2	TETRACHLOROETHENE	TO12		< 0.50	ug/L	0.50	03/19/2020	HL
524.2	1,3-DICHLOROPROPANE	TO12		< 0.50	ug/L	0.50	03/19/2020	HL
524.2	DIBROMOCHLOROMETHANE	TO12		< 0.50	ug/L	0.50	03/19/2020	HL
524.2	CHLOROBENZENE	TO12		< 0.50	ug/L	0.50	03/19/2020	HL
524.2	1,1,1,2-TETRACHLOROETHANE	TO12		< 0.50	ug/L	0.50	03/19/2020	HL
524.2	ETHYLBENZENE	TO12		< 0.50	ug/L	0.50	03/19/2020	HL



State Health Laboratories

50 Orms Street  
Providence, RI 02904-2222

401.222.5600  
401.222.6985 fax  
TTY: 711  
www.health.ri.gov

**- CERTIFICATE OF ANALYSIS -**

**Analysis Req. By:** DWQ  
**PWSID:** RI1592021  
**PWS Name:** PAWTUCKET-CITY OF  
**Contact:** JAMES DECELLES  
85 Branch Street  
PAWTUCKET, RI 02860

**Today's Date:** 03/30/2020  
**Lab Number:** 2001550-02

**SDWS Facility Code:** WL009  
**Sample Point ID:** RW009  
**Sample Point Description:** GRAVEL PACKED WELL 9

**Collected By:** WW  
**Collection Date:** 03/16/2020  
**Receipt Date:** 03/16/2020  
**Completed Date:** 03/30/2020

Analytical Method	Test	Test Code	Flag	Result	Units	Reporting Limit	Analysis Date	Approved By
524.2	m+p-XYLENE	TO12		< 1.0	ug/L	1.0	03/19/2020	HL
524.2	o-XYLENE	TO12		< 0.50	ug/L	0.50	03/19/2020	HL
524.2	STYRENE	TO12		< 0.50	ug/L	0.50	03/19/2020	HL
524.2	BROMOFORM	TO12		< 1.0	ug/L	1.0	03/19/2020	HL
524.2	ISOPROPYL BENZENE	TO12		< 0.50	ug/L	0.50	03/19/2020	HL
524.2	BROMOBENZENE	TO12		< 0.50	ug/L	0.50	03/19/2020	HL
524.2	1,1,2,2-TETRACHLOROETHANE	TO12		< 0.50	ug/L	0.50	03/19/2020	HL
524.2	1,2,3-TRICHLOROPROPANE	TO12		< 1.0	ug/L	1.0	03/19/2020	HL
524.2	n-PROPYLBENZENE	TO12		< 0.50	ug/L	0.50	03/19/2020	HL
524.2	2-CHLOROTOLUENE	TO12		< 0.50	ug/L	0.50	03/19/2020	HL
524.2	4-CHLOROTOLUENE	TO12		< 0.50	ug/L	0.50	03/19/2020	HL
524.2	1,3,5-TRIMETHYLBENZENE	TO12		< 0.50	ug/L	0.50	03/19/2020	HL
524.2	tert-BUTYLBENZENE	TO12		< 0.50	ug/L	0.50	03/19/2020	HL
524.2	1,2,4-TRIMETHYLBENZENE	TO12		< 0.50	ug/L	0.50	03/19/2020	HL
524.2	sec-BUTYLBENZENE	TO12		< 0.50	ug/L	0.50	03/19/2020	HL
524.2	1,3-DICHLOROBENZENE	TO12		< 0.50	ug/L	0.50	03/19/2020	HL
524.2	p-ISOPROPYLTOLUENE	TO12		< 0.50	ug/L	0.50	03/19/2020	HL
524.2	1,4-DICHLOROBENZENE	TO12		< 0.50	ug/L	0.50	03/19/2020	HL
524.2	1,2-DICHLOROBENZENE	TO12		< 0.50	ug/L	0.50	03/19/2020	HL
524.2	n-BUTYLBENZENE	TO12		< 0.50	ug/L	0.50	03/19/2020	HL
524.2	1,2,4-TRICHLOROBENZENE	TO12		< 0.50	ug/L	0.50	03/19/2020	HL
524.2	HEXACHLOROBUTADIENE	TO12		< 1.0	ug/L	1.0	03/19/2020	HL
524.2	NAPHTHALENE	TO12		< 0.50	ug/L	0.50	03/19/2020	HL
524.2	1,2,3-TRICHLOROBENZENE	TO12		< 0.50	ug/L	0.50	03/19/2020	HL
524.2	XYLENE (TOTAL)	TO12		< 1.5	ug/L	1.5	03/19/2020	HL
200.8	SODIUM	WL71		32.0	mg/L	1.00	03/19/2020	RW

State Health Laboratories are certified by the US EPA for the analysis of drinking water for microbiological and chemical contaminants. The Above results and associated QC have been reviewed according to the quality assurance standards and found acceptable unless otherwise indicated above. The results in the COA have been transmitted electronically to the Office of Drinking Water Quality for determination of compliance with Rules and Regulations Pertaining to Drinking Water Supply. For Questions regarding compliance, please call 401-222-6867. Flag Explanation: H - result exceeds the standard (maximum contaminant level, secondary maximum contaminant level or health advisory)



State Health Laboratories

50 Orms Street  
Providence, RI 02904-2222

401.222.5600  
401.222.6985 fax  
TTY: 711  
www.health.ri.gov

**- CERTIFICATE OF ANALYSIS -**

**Analysis Req. By:** DWQ  
**PWSID:** RI1592021  
**PWS Name:** PAWTUCKET-CITY OF  
**Contact:** JAMES DECELLES  
85 Branch Street  
PAWTUCKET, RI 02860

**Today's Date:** 11/06/2020  
**Lab Number:** 2004444-07

**SDWS Facility Code:** WL009  
**Sample Point ID:** RW009  
**Sample Point Description:** GRAVEL PACKED  
WELL 9

**Collected By:** WW  
**Collection Date:** 10/26/2020  
**Receipt Date:** 10/26/2020  
**Completed Date:** 11/06/2020

Analytical Method	Test	Test Code	Flag	Result	Units	Reporting Limit	Analysis Date	Approved By
531.1	ALDICARB SULFOXIDE	PE04		< 0.50	ug/L	0.50	11/05/2020	JH
531.1	ALDICARB SULFONE	PE04		< 0.50	ug/L	0.50	11/05/2020	JH
531.1	OXAMYL	PE04		< 0.50	ug/L	0.50	11/05/2020	JH
531.1	METHOMYL	PE04		< 0.50	ug/L	0.50	11/05/2020	JH
531.1	3-HYDROXYCARBOFURAN	PE04		< 0.50	ug/L	0.50	11/05/2020	JH
531.1	ALDICARB (TEMIK)	PE04		< 0.50	ug/L	0.50	11/05/2020	JH
531.1	CARBOFURAN	PE04		< 0.50	ug/L	0.50	11/05/2020	JH
531.1	CARBARYL	PE04		< 0.50	ug/L	0.50	11/05/2020	JH
504.1	1,2-DIBROMOETHANE	PE14		< 0.020	ug/L	0.020	10/28/2020	JH
504.1	1,2-DIBROMO-3-CHLOROPROPA NE	PE14		< 0.020	ug/L	0.020	10/28/2020	JH
515.3	2,4 D	PE21		< 0.40	ug/L	0.40	10/30/2020	JH
515.3	2,4,5 TP SILVEX	PE21		< 0.10	ug/L	0.10	10/30/2020	JH
515.3	DALAPON	PE21		< 0.40	ug/L	0.40	10/30/2020	JH
515.3	DACTHAL	PE21		< 0.40	ug/L	0.40	10/30/2020	JH
515.3	PENTACHLOROPHENOL	PE21		< 0.10	ug/L	0.10	10/30/2020	JH
515.3	DICAMBA	PE21		< 0.20	ug/L	0.20	10/30/2020	JH
515.3	DINOSEB	PE21		< 0.40	ug/L	0.40	10/30/2020	JH
515.3	PICLORAM	PE21		< 0.40	ug/L	0.40	10/30/2020	JH
505	TOXAPHENE	PE31		< 1.0	ug/L	1.0	10/29/2020	JH
505	CHLORDANE	PE31		< 0.20	ug/L	0.20	10/29/2020	JH
505	PCB 1016	PE31		< 0.25	ug/L	0.25	10/29/2020	JH
505	PCB 1221	PE31		< 20	ug/L	20	10/29/2020	JH
505	PCB 1232	PE31		< 0.50	ug/L	0.50	10/29/2020	JH
505	PCB 1242	PE31		< 0.30	ug/L	0.30	10/29/2020	JH
505	PCB 1248	PE31		< 0.25	ug/L	0.25	10/29/2020	JH
505	PCB 1254	PE31		< 0.25	ug/L	0.25	10/29/2020	JH
505	PCB 1260	PE31		< 0.25	ug/L	0.25	10/29/2020	JH
505	ENDRIN	PE40		< 0.050	ug/L	0.050	10/28/2020	JH
525.2	ISOPHORONE	TO40		< 0.1	ug/L	0.1	10/30/2020	HL
525.2	HEXACHLOROCYCLOPENTADIE NE	TO40		< 0.1	ug/L	0.1	10/30/2020	HL
525.2	DIMETHYLPHTHALATE	TO40		< 1	ug/L	1	10/30/2020	HL
525.2	ACENAPHTHYLENE	TO40		< 0.1	ug/L	0.1	10/30/2020	HL
525.2	DIETHYLPHTHALATE	TO40		< 1	ug/L	1	10/30/2020	HL



State Health Laboratories

50 Orms Street  
Providence, RI 02904-2222

401.222.5600  
401.222.6985 fax  
TTY: 711  
www.health.ri.gov

**- CERTIFICATE OF ANALYSIS -**

**Analysis Req. By:** DWQ  
**PWSID:** RI1592021  
**PWS Name:** PAWTUCKET-CITY OF  
**Contact:** JAMES DECELLES  
85 Branch Street  
PAWTUCKET, RI 02860

**Today's Date:** 11/06/2020  
**Lab Number:** 2004444-07

**SDWS Facility Code:** WL009  
**Sample Point ID:** RW009  
**Sample Point Description:** GRAVEL PACKED WELL 9

**Collected By:** WW  
**Collection Date:** 10/26/2020  
**Receipt Date:** 10/26/2020  
**Completed Date:** 11/06/2020

Analytical Method	Test	Test Code	Flag	Result	Units	Reporting Limit	Analysis Date	Approved By
525.2	FLUORENE	TO40		< 0.1	ug/L	0.1	10/30/2020	HL
525.2	PROPACHLOR	TO40		< 0.1	ug/L	0.1	10/30/2020	HL
525.2	HEXACHLOROBENZENE	TO40		< 0.1	ug/L	0.1	10/30/2020	HL
525.2	SIMAZINE	TO40		< 0.1	ug/L	0.1	10/30/2020	HL
525.2	ATRAZINE	TO40		< 0.1	ug/L	0.1	10/30/2020	HL
525.2	PHENANTHRENE	TO40		< 0.1	ug/L	0.1	10/30/2020	HL
525.2	ANTHRACENE	TO40		< 0.1	ug/L	0.1	10/30/2020	HL
525.2	LINDANE	TO40		< 0.1	ug/L	0.1	10/30/2020	HL
525.2	METRIBUZIN	TO40		< 0.1	ug/L	0.1	10/30/2020	HL
525.2	ALACHLOR	TO40		< 0.1	ug/L	0.1	10/30/2020	HL
525.2	DI-n-BUTYLPHTHALATE	TO40		< 1	ug/L	1	10/30/2020	HL
525.2	CHLORPYRIFOS	TO40		< 0.1	ug/L	0.1	10/30/2020	HL
525.2	ALDRIN	TO40		< 0.1	ug/L	0.1	10/30/2020	HL
525.2	HEPTACHLOR	TO40		< 0.1	ug/L	0.1	10/30/2020	HL
525.2	METOLACHLOR	TO40		< 0.1	ug/L	0.1	10/30/2020	HL
525.2	PYRENE	TO40		< 0.1	ug/L	0.1	10/30/2020	HL
525.2	BUTACHLOR	TO40		< 0.1	ug/L	0.1	10/30/2020	HL
525.2	DIELDRIN	TO40		< 0.1	ug/L	0.1	10/30/2020	HL
525.2	HEPTACHLOR EPOXIDE	TO40		< 0.1	ug/L	0.1	10/30/2020	HL
525.2	BUTYLBENZYLPHTHALATE	TO40		< 1	ug/L	1	10/30/2020	HL
525.2	DI(2-ETHYLHEXYL)ADIPATE	TO40		< 1	ug/L	1	10/30/2020	HL
525.2	BENZO[a]ANTHRACENE	TO40		< 0.1	ug/L	0.1	10/30/2020	HL
525.2	CHRYSENE	TO40		< 0.1	ug/L	0.1	10/30/2020	HL
525.2	METHOXYCHLOR	TO40		< 0.1	ug/L	0.1	10/30/2020	HL
525.2	DI(2-ETHYLHEXYL)PHTHALATE	TO40		< 1	ug/L	1	10/30/2020	HL
525.2	BENZO[b]FLUORANTHENE	TO40		< 0.1	ug/L	0.1	10/30/2020	HL
525.2	BENZO[k]FLUORANTHENE	TO40		< 0.1	ug/L	0.1	10/30/2020	HL
525.2	BENZO[a]PYRENE	TO40		< 0.1	ug/L	0.1	10/30/2020	HL
525.2	INDENO[1,2,3,c,d]PYRENE	TO40		< 0.1	ug/L	0.1	10/30/2020	HL
525.2	DIBENZ[a,h]ANTHRACENE	TO40		< 0.1	ug/L	0.1	10/30/2020	HL
525.2	BENZO[g,h,i]PERYLENE	TO40		< 0.1	ug/L	0.1	10/30/2020	HL



**- CERTIFICATE OF ANALYSIS -**

**Analysis Req. By:** DWQ  
**PWSID:** RI1592021  
**PWS Name:** PAWTUCKET-CITY OF  
**Contact:** JAMES DECELLES  
85 Branch Street  
PAWTUCKET, RI 02860

**Today's Date:** 05/13/2021  
**Lab Number:** 2101910-06

**SDWS Facility Code:** WL003  
**Sample Point ID:** RW003  
**Sample Point Description:** GRAVEL PACKED  
WELL 3

**Collected By:** WW  
**Collection Date:** 04/27/2021  
**Receipt Date:** 04/27/2021  
**Completed Date:** 04/30/2021

Analytical Method	Test	Test Code	Flag	Result	Units	Reporting Limit	Analysis Date	Approved By
353.2	NITRATE-NITRITE AS N	WL16		2.94	mg/L	0.05	04/28/2021	RW
200.8	SODIUM	WL71		30.7	mg/L	1.00	04/30/2021	RW

State Health Laboratories are certified by the US EPA for the analysis of drinking water for microbiological and chemical contaminants. The Above results and associated QC have been reviewed according to the quality assurance standards and found acceptable unless otherwise indicated above. The results in the COA have been transmitted electronically to the Office of Drinking Water Quality for determination of compliance with Rules and Regulations Pertaining to Drinking Water Supply. For Questions regarding compliance, please call 401-222-6867. Flag Explanation: H - result exceeds the standard (maximum contaminant level, secondary maximum contaminant level or health advisory)



State Health Laboratories

50 Orms Street  
Providence, RI 02904-2222

401.222.5600  
401.222.6985 fax  
TTY: 711  
www.health.ri.gov

**- CERTIFICATE OF ANALYSIS -**

**Analysis Req. By:** DWQ  
**PWSID:** RI1592021  
**PWS Name:** PAWTUCKET-CITY OF  
**Contact:** JAMES DECELLES  
85 Branch Street  
PAWTUCKET, RI 02860

**Today's Date:** 05/13/2021  
**Lab Number:** 2101910-01

**SDWS Facility Code:** WL004  
**Sample Point ID:** RW004  
**Sample Point Description:** GRAVEL PACKED  
WELL 4

**Collected By:** WW  
**Collection Date:** 04/27/2021  
**Receipt Date:** 04/27/2021  
**Completed Date:** 05/13/2021

Analytical Method	Test	Test Code	Flag	Result	Units	Reporting Limit	Analysis Date	Approved By
524.2	DICHLORODIFLUOROMETHANE	TO12		< 0.50	ug/L	0.50	04/29/2021	HL
524.2	CHLOROMETHANE	TO12		< 0.50	ug/L	0.50	04/29/2021	HL
524.2	VINYL CHLORIDE	TO12		< 0.50	ug/L	0.50	04/29/2021	HL
524.2	BROMOMETHANE	TO12		< 1.0	ug/L	1.0	04/29/2021	HL
524.2	CHLOROETHANE	TO12		< 0.50	ug/L	0.50	04/29/2021	HL
524.2	TRICHLOROFLUOROMETHANE	TO12		< 0.50	ug/L	0.50	04/29/2021	HL
524.2	1,1-DICHLOROETHENE	TO12		< 0.50	ug/L	0.50	04/29/2021	HL
524.2	METHYLENE CHLORIDE	TO12		< 0.50	ug/L	0.50	04/29/2021	HL
524.2	Trans-1,2-DICHLOROETHENE	TO12		< 0.50	ug/L	0.50	04/29/2021	HL
524.2	METHYL TERTIARY BUTYL ETHER	TO12		< 1.0	ug/L	1.0	04/29/2021	HL
524.2	1,1-DICHLOROETHANE	TO12		< 0.50	ug/L	0.50	04/29/2021	HL
524.2	2,2-DICHLOROPROPANE	TO12		< 1.0	ug/L	1.0	04/29/2021	HL
524.2	Cis-1,2-DICHLOROETHENE	TO12		< 0.50	ug/L	0.50	04/29/2021	HL
524.2	BROMOCHLOROMETHANE	TO12		< 1.0	ug/L	1.0	04/29/2021	HL
524.2	CHLOROFORM	TO12		< 0.50	ug/L	0.50	04/29/2021	HL
524.2	1,1,1-TRICHLOROETHANE	TO12		< 0.50	ug/L	0.50	04/29/2021	HL
524.2	CARBON TETRACHLORIDE	TO12		< 0.50	ug/L	0.50	04/29/2021	HL
524.2	1,1-DICHLOROPROPENE	TO12		< 0.50	ug/L	0.50	04/29/2021	HL
524.2	BENZENE	TO12		< 0.50	ug/L	0.50	04/29/2021	HL
524.2	1,2-DICHLOROETHANE	TO12		< 0.50	ug/L	0.50	04/29/2021	HL
524.2	TRICHLOROETHENE	TO12		< 0.50	ug/L	0.50	04/29/2021	HL
524.2	1,2-DICHLOROPROPANE	TO12		< 0.50	ug/L	0.50	04/29/2021	HL
524.2	DIBROMOMETHANE	TO12		< 0.50	ug/L	0.50	04/29/2021	HL
524.2	BROMODICHLOROMETHANE	TO12		< 1.0	ug/L	1.0	04/29/2021	HL
524.2	Cis-1,3-DICHLOROPROPENE	TO12		< 0.50	ug/L	0.50	04/29/2021	HL
524.2	TOLUENE	TO12		< 0.50	ug/L	0.50	04/29/2021	HL
524.2	Trans-1,3-DICHLOROPROPENE	TO12		< 0.50	ug/L	0.50	04/29/2021	HL
524.2	1,1,2-TRICHLOROETHANE	TO12		< 0.50	ug/L	0.50	04/29/2021	HL
524.2	TETRACHLOROETHENE	TO12		< 0.50	ug/L	0.50	04/29/2021	HL
524.2	1,3-DICHLOROPROPANE	TO12		< 0.50	ug/L	0.50	04/29/2021	HL
524.2	DIBROMOCHLOROMETHANE	TO12		< 0.50	ug/L	0.50	04/29/2021	HL
524.2	CHLOROBENZENE	TO12		< 0.50	ug/L	0.50	04/29/2021	HL
524.2	1,1,1,2-TETRACHLOROETHANE	TO12		< 0.50	ug/L	0.50	04/29/2021	HL
524.2	ETHYLBENZENE	TO12		< 0.50	ug/L	0.50	04/29/2021	HL





State Health Laboratories

50 Orms Street  
Providence, RI 02904-2222

401.222.5600  
401.222.6985 fax  
TTY: 711  
www.health.ri.gov

**- CERTIFICATE OF ANALYSIS -**

Analysis Req. By: DWQ  
PWSID: RI1592021  
PWS Name: PAWTUCKET-CITY OF  
Contact: JAMES DECELLES  
85 Branch Street  
PAWTUCKET, RI 02860

Today's Date: 05/13/2021  
Lab Number: 2101910-01

SDWS Facility Code: WL004  
Sample Point ID: RW004  
Sample Point Description: GRAVEL PACKED  
WELL 4

Collected By: WW  
Collection Date: 04/27/2021  
Receipt Date: 04/27/2021  
Completed Date: 05/13/2021

Analytical Method	Test	Test Code	Flag	Result	Units	Reporting Limit	Analysis Date	Approved By
524.2	m+p-XYLENE	TO12		< 1.0	ug/L	1.0	04/29/2021	HL
524.2	o-XYLENE	TO12		< 0.50	ug/L	0.50	04/29/2021	HL
524.2	STYRENE	TO12		< 0.50	ug/L	0.50	04/29/2021	HL
524.2	BROMOFORM	TO12		< 1.0	ug/L	1.0	04/29/2021	HL
524.2	ISOPROPYLBENZENE	TO12		< 0.50	ug/L	0.50	04/29/2021	HL
524.2	BROMOBENZENE	TO12		< 0.50	ug/L	0.50	04/29/2021	HL
524.2	1,1,2-TETRACHLOROETHANE	TO12		< 0.50	ug/L	0.50	04/29/2021	HL
524.2	1,2,3-TRICHLOROPROPANE	TO12		< 1.0	ug/L	1.0	04/29/2021	HL
524.2	n-PROPYLBENZENE	TO12		< 0.50	ug/L	0.50	04/29/2021	HL
524.2	2-CHLOROTOLUENE	TO12		< 0.50	ug/L	0.50	04/29/2021	HL
524.2	4-CHLOROTOLUENE	TO12		< 0.50	ug/L	0.50	04/29/2021	HL
524.2	1,3,5-TRIMETHYLBENZENE	TO12		< 0.50	ug/L	0.50	04/29/2021	HL
524.2	tert-BUTYLBENZENE	TO12		< 0.50	ug/L	0.50	04/29/2021	HL
524.2	1,2,4-TRIMETHYLBENZENE	TO12		< 0.50	ug/L	0.50	04/29/2021	HL
524.2	sec-BUTYLBENZENE	TO12		< 0.50	ug/L	0.50	04/29/2021	HL
524.2	1,3-DICHLOROBENZENE	TO12		< 0.50	ug/L	0.50	04/29/2021	HL
524.2	p-ISOPROPYLTOLUENE	TO12		< 0.50	ug/L	0.50	04/29/2021	HL
524.2	1,4-DICHLOROBENZENE	TO12		< 0.50	ug/L	0.50	04/29/2021	HL
524.2	1,2-DICHLOROBENZENE	TO12		< 0.50	ug/L	0.50	04/29/2021	HL
524.2	n-BUTYLBENZENE	TO12		< 0.50	ug/L	0.50	04/29/2021	HL
524.2	1,2,4-TRICHLOROBENZENE	TO12		< 0.50	ug/L	0.50	04/29/2021	HL
524.2	HEXACHLOROBUTADIENE	TO12		< 1.0	ug/L	1.0	04/29/2021	HL
524.2	NAPHTHALENE	TO12		< 1.0	ug/L	1.0	04/29/2021	HL
524.2	1,2,3-TRICHLOROBENZENE	TO12		< 1.0	ug/L	1.0	04/29/2021	HL
524.2	XYLENE (TOTAL)	TO12		< 1.5	ug/L	1.5	04/29/2021	HL
353.2	NITRATE-NITRITE AS N	WL16		2.58	mg/L	0.05	04/28/2021	RW
200.8	SODIUM	WL71		27.0	mg/L	1.00	04/30/2021	RW

State Health Laboratories are certified by the US EPA for the analysis of drinking water for microbiological and chemical contaminants. The Above results and associated QC have been reviewed according to the quality assurance standards and found acceptable unless otherwise indicated above. The results in the COA have been transmitted electronically to the Office of Drinking Water Quality for determination of compliance with Rules and Regulations Pertaining to Drinking Water Supply. For Questions regarding compliance, please call 401-222-6867. Flag Explanation: H - result exceeds the standard (maximum contaminant level, secondary maximum contaminant level or health advisory)



State Health Laboratories

50 Orms Street  
Providence, RI 02904-2222

401.222.5600  
401.222.6985 fax  
TTY: 711  
www.health.ri.gov

**- CERTIFICATE OF ANALYSIS -**

**Analysis Req. By:** DWQ  
**PWSID:** RI1592021  
**PWS Name:** PAWTUCKET-CITY OF  
**Contact:** JAMES DECELLES  
85 Branch Street  
PAWTUCKET, RI 02860

**Today's Date:** 05/13/2021  
**Lab Number:** 2101910-02

**SDWS Facility Code:** WL005  
**Sample Point ID:** RW005  
**Sample Point Description:** GRAVEL PACKED  
WELL 5

**Collected By:** WW  
**Collection Date:** 04/27/2021  
**Receipt Date:** 04/27/2021  
**Completed Date:** 04/30/2021

Analytical Method	Test	Test Code	Flag	Result	Units	Reporting Limit	Analysis Date	Approved By
353.2	NITRATE-NITRITE AS N	WL16		< 0.05	mg/L	0.05	04/28/2021	RW
200.8	SODIUM	WL71		36.0	mg/L	1.00	04/30/2021	RW

State Health Laboratories are certified by the US EPA for the analysis of drinking water for microbiological and chemical contaminants. The Above results and associated QC have been reviewed according to the quality assurance standards and found acceptable unless otherwise indicated above. The results in the COA have been transmitted electronically to the Office of Drinking Water Quality for determination of compliance with Rules and Regulations Pertaining to Drinking Water Supply. For Questions regarding compliance, please call 401-222-6867. Flag Explanation: H - result exceeds the standard (maximum contaminant level, secondary maximum contaminant level or health advisory)



State Health Laboratories

50 Orms Street  
Providence, RI 02904-2222

401.222.5600  
401.222.6985 fax  
TTY: 711  
www.health.ri.gov

**- CERTIFICATE OF ANALYSIS -**

**Analysis Req. By:** DWQ  
**PWSID:** RI1592021  
**PWS Name:** PAWTUCKET-CITY OF  
**Contact:** JAMES DECELLES  
85 Branch Street  
PAWTUCKET, RI 02860

**Today's Date:** 05/13/2021  
**Lab Number:** 2101910-03

**SDWS Facility Code:** WL006  
**Sample Point ID:** RW006  
**Sample Point Description:** GRAVEL PACKED  
WELL 6

**Collected By:** WW  
**Collection Date:** 04/27/2021  
**Receipt Date:** 04/27/2021  
**Completed Date:** 04/30/2021

Analytical Method	Test	Test Code	Flag	Result	Units	Reporting Limit	Analysis Date	Approved By
353.2	NITRATE-NITRITE AS N	WL16		0.05	mg/L	0.05	04/28/2021	RW
200.8	SODIUM	WL71		36.3	mg/L	1.00	04/30/2021	RW

State Health Laboratories are certified by the US EPA for the analysis of drinking water for microbiological and chemical contaminants. The Above results and associated QC have been reviewed according to the quality assurance standards and found acceptable unless otherwise indicated above. The results in the COA have been transmitted electronically to the Office of Drinking Water Quality for determination of compliance with Rules and Regulations Pertaining to Drinking Water Supply. For Questions regarding compliance, please call 401-222-6867. Flag Explanation: H - result exceeds the standard (maximum contaminant level, secondary maximum contaminant level or health advisory)



State Health Laboratories

50 Orms Street  
Providence, RI 02904-2222

401.222.5600  
401.222.6985 fax  
TTY: 711  
www.health.ri.gov

**- CERTIFICATE OF ANALYSIS -**

**Analysis Req. By:** DWQ  
**PWSID:** RI1592021  
**PWS Name:** PAWTUCKET-CITY OF  
**Contact:** JAMES DECELLES  
85 Branch Street  
PAWTUCKET, RI 02860

**Today's Date:** 05/13/2021  
**Lab Number:** 2101910-04

**SDWS Facility Code:** WL007  
**Sample Point ID:** RW007  
**Sample Point Description:** GRAVEL PACKED  
WELL 7

**Collected By:** WW  
**Collection Date:** 04/27/2021  
**Receipt Date:** 04/27/2021  
**Completed Date:** 04/30/2021

Analytical Method	Test	Test Code	Flag	Result	Units	Reporting Limit	Analysis Date	Approved By
353.2	NITRATE-NITRITE AS N	WL16		2.92	mg/L	0.05	04/28/2021	RW
200.8	SODIUM	WL71		30.7	mg/L	1.00	04/30/2021	RW

State Health Laboratories are certified by the US EPA for the analysis of drinking water for microbiological and chemical contaminants. The Above results and associated QC have been reviewed according to the quality assurance standards and found acceptable unless otherwise indicated above. The results in the COA have been transmitted electronically to the Office of Drinking Water Quality for determination of compliance with Rules and Regulations Pertaining to Drinking Water Supply. For Questions regarding compliance, please call 401-222-6867. Flag Explanation: H - result exceeds the standard (maximum contaminant level, secondary maximum contaminant level or health advisory)



State Health Laboratories

50 Orms Street  
Providence, RI 02904-2222

401.222.5600  
401.222.6985 fax  
TTY: 711  
www.health.ri.gov

**- CERTIFICATE OF ANALYSIS -**

**Analysis Req. By:** DWQ  
**PWSID:** RI1592021  
**PWS Name:** PAWTUCKET-CITY OF  
**Contact:** JAMES DECELLES  
85 Branch Street  
PAWTUCKET, RI 02860

**Today's Date:** 04/21/2021  
**Lab Number:** 2101595-02

**SDWS Facility Code:** WL008  
**Sample Point ID:** RW008  
**Sample Point Description:** GRAVEL PACKED  
WELL 8

**Collected By:** WW  
**Collection Date:** 03/26/2021  
**Receipt Date:** 03/26/2021  
**Completed Date:** 04/08/2021

Analytical Method	Test	Test Code	Flag	Result	Units	Reporting Limit	Analysis Date	Approved By
524.2	DICHLORODIFLUOROMETHANE	TO12		< 0.50	ug/L	0.50	03/30/2021	HL
524.2	CHLOROMETHANE	TO12		< 0.50	ug/L	0.50	03/30/2021	HL
524.2	VINYL CHLORIDE	TO12		< 0.50	ug/L	0.50	03/30/2021	HL
524.2	BROMOMETHANE	TO12		< 1.0	ug/L	1.0	03/30/2021	HL
524.2	CHLOROETHANE	TO12		< 0.50	ug/L	0.50	03/30/2021	HL
524.2	TRICHLOROFLUOROMETHANE	TO12		< 0.50	ug/L	0.50	03/30/2021	HL
524.2	1,1-DICHLOROETHENE	TO12		< 0.50	ug/L	0.50	03/30/2021	HL
524.2	METHYLENE CHLORIDE	TO12		< 0.50	ug/L	0.50	03/30/2021	HL
524.2	Trans-1,2-DICHLOROETHENE	TO12		< 0.50	ug/L	0.50	03/30/2021	HL
524.2	METHYL TERTIARY BUTYL ETHER	TO12		< 1.0	ug/L	1.0	03/30/2021	HL
524.2	1,1-DICHLOROETHANE	TO12		< 0.50	ug/L	0.50	03/30/2021	HL
524.2	2,2-DICHLOROPROPANE	TO12		< 1.0	ug/L	1.0	03/30/2021	HL
524.2	Cis-1,2-DICHLOROETHENE	TO12		< 0.50	ug/L	0.50	03/30/2021	HL
524.2	BROMOCHLOROMETHANE	TO12		< 1.0	ug/L	1.0	03/30/2021	HL
524.2	CHLOROFORM	TO12		< 0.50	ug/L	0.50	03/30/2021	HL
524.2	1,1,1-TRICHLOROETHANE	TO12		< 0.50	ug/L	0.50	03/30/2021	HL
524.2	CARBON TETRACHLORIDE	TO12		< 0.50	ug/L	0.50	03/30/2021	HL
524.2	1,1-DICHLOROPROPENE	TO12		< 0.50	ug/L	0.50	03/30/2021	HL
524.2	BENZENE	TO12		< 0.50	ug/L	0.50	03/30/2021	HL
524.2	1,2-DICHLOROETHANE	TO12		< 0.50	ug/L	0.50	03/30/2021	HL
524.2	TRICHLOROETHENE	TO12		< 0.50	ug/L	0.50	03/30/2021	HL
524.2	1,2-DICHLOROPROPANE	TO12		< 0.50	ug/L	0.50	03/30/2021	HL
524.2	DIBROMOMETHANE	TO12		< 0.50	ug/L	0.50	03/30/2021	HL
524.2	BROMODICHLOROMETHANE	TO12		< 1.0	ug/L	1.0	03/30/2021	HL
524.2	Cis-1,3-DICHLOROPROPENE	TO12		< 0.50	ug/L	0.50	03/30/2021	HL
524.2	TOLUENE	TO12		< 0.50	ug/L	0.50	03/30/2021	HL
524.2	Trans-1,3-DICHLOROPROPENE	TO12		< 0.50	ug/L	0.50	03/30/2021	HL
524.2	1,1,2-TRICHLOROETHANE	TO12		< 0.50	ug/L	0.50	03/30/2021	HL
524.2	TETRACHLOROETHENE	TO12		< 0.50	ug/L	0.50	03/30/2021	HL
524.2	1,3-DICHLOROPROPANE	TO12		< 0.50	ug/L	0.50	03/30/2021	HL
524.2	DIBROMOCHLOROMETHANE	TO12		< 0.50	ug/L	0.50	03/30/2021	HL
524.2	CHLOROBENZENE	TO12		< 0.50	ug/L	0.50	03/30/2021	HL
524.2	1,1,1,2-TETRACHLOROETHANE	TO12		< 0.50	ug/L	0.50	03/30/2021	HL
524.2	ETHYLBENZENE	TO12		< 0.50	ug/L	0.50	03/30/2021	HL



State Health Laboratories

50 Orms Street  
Providence, RI 02904-2222

401.222.5600  
401.222.6985 fax  
TTY: 711  
www.health.ri.gov

**- CERTIFICATE OF ANALYSIS -**

**Analysis Req. By:** DWQ  
**PWSID:** RI1592021  
**PWS Name:** PAWTUCKET-CITY OF  
**Contact:** JAMES DECELLES  
85 Branch Street  
PAWTUCKET, RI 02860

**Today's Date:** 04/21/2021  
**Lab Number:** 2101595-02

**SDWS Facility Code:** WL008  
**Sample Point ID:** RW008  
**Sample Point Description:** GRAVEL PACKED  
WELL 8

**Collected By:** WW  
**Collection Date:** 03/26/2021  
**Receipt Date:** 03/26/2021  
**Completed Date:** 04/08/2021

Analytical Method	Test	Test Code	Flag	Result	Units	Reporting Limit	Analysis Date	Approved By
524.2	m+p-xYLENE	TO12		< 1.0	ug/L	1.0	03/30/2021	HL
524.2	o-XYLENE	TO12		< 0.50	ug/L	0.50	03/30/2021	HL
524.2	STYRENE	TO12		< 0.50	ug/L	0.50	03/30/2021	HL
524.2	BROMOFORM	TO12		< 1.0	ug/L	1.0	03/30/2021	HL
524.2	ISOPROPYL BENZENE	TO12		< 0.50	ug/L	0.50	03/30/2021	HL
524.2	BROMOBENZENE	TO12		< 0.50	ug/L	0.50	03/30/2021	HL
524.2	1,1,2,2-TETRACHLOROETHANE	TO12		< 0.50	ug/L	0.50	03/30/2021	HL
524.2	1,2,3-TRICHLOROPROPANE	TO12		< 1.0	ug/L	1.0	03/30/2021	HL
524.2	n-PROPYLBENZENE	TO12		< 0.50	ug/L	0.50	03/30/2021	HL
524.2	2-CHLOROTOLUENE	TO12		< 0.50	ug/L	0.50	03/30/2021	HL
524.2	4-CHLOROTOLUENE	TO12		< 0.50	ug/L	0.50	03/30/2021	HL
524.2	1,3,5-TRIMETHYLBENZENE	TO12		< 0.50	ug/L	0.50	03/30/2021	HL
524.2	tert-BUTYLBENZENE	TO12		< 0.50	ug/L	0.50	03/30/2021	HL
524.2	1,2,4-TRIMETHYLBENZENE	TO12		< 0.50	ug/L	0.50	03/30/2021	HL
524.2	sec-BUTYLBENZENE	TO12		< 0.50	ug/L	0.50	03/30/2021	HL
524.2	1,3-DICHLOROBENZENE	TO12		< 0.50	ug/L	0.50	03/30/2021	HL
524.2	p-ISOPROPYLTOLUENE	TO12		< 0.50	ug/L	0.50	03/30/2021	HL
524.2	1,4-DICHLOROBENZENE	TO12		< 0.50	ug/L	0.50	03/30/2021	HL
524.2	1,2-DICHLOROBENZENE	TO12		< 0.50	ug/L	0.50	03/30/2021	HL
524.2	n-BUTYLBENZENE	TO12		< 0.50	ug/L	0.50	03/30/2021	HL
524.2	1,2,4-TRICHLOROBENZENE	TO12		< 0.50	ug/L	0.50	03/30/2021	HL
524.2	HEXACHLOROBUTADIENE	TO12		< 1.0	ug/L	1.0	03/30/2021	HL
524.2	NAPHTHALENE	TO12		< 1.0	ug/L	1.0	03/30/2021	HL
524.2	1,2,3-TRICHLOROBENZENE	TO12		< 1.0	ug/L	1.0	03/30/2021	HL
524.2	XYLENE (TOTAL)	TO12		< 1.5	ug/L	1.5	03/30/2021	HL
353.2	NITRATE-NITRITE AS N	WL16		2.55	mg/L	0.05	03/26/2021	RW
200.8	SODIUM	WL71		26.4	mg/L	1.00	03/26/2021	RW

State Health Laboratories are certified by the US EPA for the analysis of drinking water for microbiological and chemical contaminants. The Above results and associated QC have been reviewed according to the quality assurance standards and found acceptable unless otherwise indicated above. The results in the COA have been transmitted electronically to the Office of Drinking Water Quality for determination of compliance with Rules and Regulations Pertaining to Drinking Water Supply. For Questions regarding compliance, please call 401-222-6867. Flag Explanation: H - result exceeds the standard (maximum contaminant level, secondary maximum contaminant level or health advisory)



**- CERTIFICATE OF ANALYSIS -**

Analysis Req. By: DWQ  
 PWSID: RI1592021  
 PWS Name: PAWTUCKET-CITY OF  
 Contact: JAMES DECELLES  
 85 Branch Street  
 PAWTUCKET, RI 02860

Today's Date: 04/21/2021  
 Lab Number: 2101595-03

SDWS Facility Code: WL009  
 Sample Point ID: RW009  
 Sample Point Description: GRAVEL PACKED  
 WELL 9

Collected By: WW  
 Collection Date: 03/26/2021  
 Receipt Date: 03/26/2021  
 Completed Date: 04/08/2021

Analytical Method	Test	Test Code	Flag	Result	Units	Reporting Limit	Analysis Date	Approved By
524.2	DICHLORODIFLUOROMETHANE	TO12		< 0.50	ug/L	0.50	03/30/2021	HL
524.2	CHLOROMETHANE	TO12		< 0.50	ug/L	0.50	03/30/2021	HL
524.2	VINYL CHLORIDE	TO12		< 0.50	ug/L	0.50	03/30/2021	HL
524.2	BROMOMETHANE	TO12		< 1.0	ug/L	1.0	03/30/2021	HL
524.2	CHLOROETHANE	TO12		< 0.50	ug/L	0.50	03/30/2021	HL
524.2	TRICHLOROFLUOROMETHANE	TO12		< 0.50	ug/L	0.50	03/30/2021	HL
524.2	1,1-DICHLOROETHENE	TO12		< 0.50	ug/L	0.50	03/30/2021	HL
524.2	METHYLENE CHLORIDE	TO12		< 0.50	ug/L	0.50	03/30/2021	HL
524.2	Trans-1,2-DICHLOROETHENE	TO12		< 0.50	ug/L	0.50	03/30/2021	HL
524.2	METHYL TERTIARY BUTYL ETHER	TO12		< 1.0	ug/L	1.0	03/30/2021	HL
524.2	1,1-DICHLOROETHANE	TO12		< 0.50	ug/L	0.50	03/30/2021	HL
524.2	2,2-DICHLOROPROPANE	TO12		< 1.0	ug/L	1.0	03/30/2021	HL
524.2	Cis-1,2-DICHLOROETHENE	TO12		< 0.50	ug/L	0.50	03/30/2021	HL
524.2	BROMOCHLOROMETHANE	TO12		< 1.0	ug/L	1.0	03/30/2021	HL
524.2	CHLOROFORM	TO12		0,67	ug/L	0.50	03/30/2021	HL
524.2	1,1,1-TRICHLOROETHANE	TO12		< 0.50	ug/L	0.50	03/30/2021	HL
524.2	CARBON TETRACHLORIDE	TO12		< 0.50	ug/L	0.50	03/30/2021	HL
524.2	1,1-DICHLOROPROPENE	TO12		< 0.50	ug/L	0.50	03/30/2021	HL
524.2	BENZENE	TO12		< 0.50	ug/L	0.50	03/30/2021	HL
524.2	1,2-DICHLOROETHANE	TO12		< 0.50	ug/L	0.50	03/30/2021	HL
524.2	TRICHLOROETHENE	TO12		< 0.50	ug/L	0.50	03/30/2021	HL
524.2	1,2-DICHLOROPROPANE	TO12		< 0.50	ug/L	0.50	03/30/2021	HL
524.2	DIBROMOMETHANE	TO12		< 0.50	ug/L	0.50	03/30/2021	HL
524.2	BROMODICHLOROMETHANE	TO12		< 1.0	ug/L	1.0	03/30/2021	HL
524.2	Cis-1,3-DICHLOROPROPENE	TO12		< 0.50	ug/L	0.50	03/30/2021	HL
524.2	TOLUENE	TO12		< 0.50	ug/L	0.50	03/30/2021	HL
524.2	Trans-1,3-DICHLOROPROPENE	TO12		< 0.50	ug/L	0.50	03/30/2021	HL
524.2	1,1,2-TRICHLOROETHANE	TO12		< 0.50	ug/L	0.50	03/30/2021	HL
524.2	TETRACHLOROETHENE	TO12		< 0.50	ug/L	0.50	03/30/2021	HL
524.2	1,3-DICHLOROPROPANE	TO12		< 0.50	ug/L	0.50	03/30/2021	HL
524.2	DIBROMOCHLOROMETHANE	TO12		< 0.50	ug/L	0.50	03/30/2021	HL
524.2	CHLOROENZENE	TO12		< 0.50	ug/L	0.50	03/30/2021	HL
524.2	1,1,1,2-TETRACHLOROETHANE	TO12		< 0.50	ug/L	0.50	03/30/2021	HL
524.2	ETHYLBENZENE	TO12		< 0.50	ug/L	0.50	03/30/2021	HL



State Health Laboratories

50 Orms Street  
Providence, RI 02904-2222

401.222.5600  
401.222.6985 fax  
TTY: 711  
www.health.ri.gov

**- CERTIFICATE OF ANALYSIS -**

Analysis Req. By: DWQ  
PWSID: RI1592021  
PWS Name: PAWTUCKET-CITY OF  
Contact: JAMES DECELLES  
85 Branch Street  
PAWTUCKET, RI 02860

Today's Date: 04/21/2021  
Lab Number: 2101595-03

SDWS Facility Code: WL009  
Sample Point ID: RW009  
Sample Point Description: GRAVEL PACKED  
WELL 9

Collected By: WW  
Collection Date: 03/26/2021  
Receipt Date: 03/26/2021  
Completed Date: 04/08/2021

Analytical Method	Test	Test Code	Flag	Result	Units	Reporting Limit	Analysis Date	Approved By
524.2	m+p-xYLENE	TO12		< 1.0	ug/L	1.0	03/30/2021	HL
524.2	o-XYLENE	TO12		< 0.50	ug/L	0.50	03/30/2021	HL
524.2	STYRENE	TO12		< 0.50	ug/L	0.50	03/30/2021	HL
524.2	BROMOFORM	TO12		< 1.0	ug/L	1.0	03/30/2021	HL
524.2	ISOPROPYLBENZENE	TO12		< 0.50	ug/L	0.50	03/30/2021	HL
524.2	BROMOBENZENE	TO12		< 0.50	ug/L	0.50	03/30/2021	HL
524.2	1,1,2,2-TETRACHLOROETHANE	TO12		< 0.50	ug/L	0.50	03/30/2021	HL
524.2	1,2,3-TRICHLOROPROPANE	TO12		< 1.0	ug/L	1.0	03/30/2021	HL
524.2	n-PROPYLBENZENE	TO12		< 0.50	ug/L	0.50	03/30/2021	HL
524.2	2-CHLOROTOLUENE	TO12		< 0.50	ug/L	0.50	03/30/2021	HL
524.2	4-CHLOROTOLUENE	TO12		< 0.50	ug/L	0.50	03/30/2021	HL
524.2	1,3,5-TRIMETHYLBENZENE	TO12		< 0.50	ug/L	0.50	03/30/2021	HL
524.2	tert-BUTYLBENZENE	TO12		< 0.50	ug/L	0.50	03/30/2021	HL
524.2	1,2,4-TRIMETHYLBENZENE	TO12		< 0.50	ug/L	0.50	03/30/2021	HL
524.2	sec-BUTYLBENZENE	TO12		< 0.50	ug/L	0.50	03/30/2021	HL
524.2	1,3-DICHLOROBENZENE	TO12		< 0.50	ug/L	0.50	03/30/2021	HL
524.2	p-ISOPROPYLTOLUENE	TO12		< 0.50	ug/L	0.50	03/30/2021	HL
524.2	1,4-DICHLOROBENZENE	TO12		< 0.50	ug/L	0.50	03/30/2021	HL
524.2	1,2-DICHLOROBENZENE	TO12		< 0.50	ug/L	0.50	03/30/2021	HL
524.2	n-BUTYLBENZENE	TO12		< 0.50	ug/L	0.50	03/30/2021	HL
524.2	1,2,4-TRICHLOROBENZENE	TO12		< 0.50	ug/L	0.50	03/30/2021	HL
524.2	HEXACHLOROBUTADIENE	TO12		< 1.0	ug/L	1.0	03/30/2021	HL
524.2	NAPHTHALENE	TO12		< 1.0	ug/L	1.0	03/30/2021	HL
524.2	1,2,3-TRICHLOROBENZENE	TO12		< 1.0	ug/L	1.0	03/30/2021	HL
524.2	XYLENE (TOTAL)	TO12		< 1.5	ug/L	1.5	03/30/2021	HL
200.8	SODIUM	WL71		31.6	mg/L	1.00	03/26/2021	RW

State Health Laboratories are certified by the US EPA for the analysis of drinking water for microbiological and chemical contaminants. The Above results and associated QC have been reviewed according to the quality assurance standards and found acceptable unless otherwise indicated above. The results in the COA have been transmitted electronically to the Office of Drinking Water Quality for determination of compliance with Rules and Regulations Pertaining to Drinking Water Supply. For Questions regarding compliance, please call 401-222-6867. Flag Explanation: H - result exceeds the standard (maximum contaminant level, secondary maximum contaminant level or health advisory)





State Health Laboratories

50 Orms Street  
Providence, RI 02904-2222

401.222.5600  
401.222.6985 fax  
TTY: 711  
www.health.ri.gov

**- CERTIFICATE OF ANALYSIS -**

**Analysis Req. By:** DWQ  
**PWSID:** RI1592021  
**PWS Name:** PAWTUCKET-CITY OF  
**Contact:** JAMES DECELLES  
85 Branch Street  
PAWTUCKET, RI 02860

**Today's Date:** 05/13/2021  
**Lab Number:** 2101910-05

**SDWS Facility Code:** WL009  
**Sample Point ID:** RW009  
**Sample Point Description:** GRAVEL PACKED  
WELL 9

**Collected By:** WW  
**Collection Date:** 04/27/2021  
**Receipt Date:** 04/27/2021  
**Completed Date:** 04/30/2021

Analytical Method	Test	Test Code	Flag	Result	Units	Reporting Limit	Analysis Date	Approved By
353.2	NITRATE-NITRITE AS N	WL16		3.01	mg/L	0.05	04/28/2021	RW

State Health Laboratories are certified by the US EPA for the analysis of drinking water for microbiological and chemical contaminants. The Above results and associated QC have been reviewed according to the quality assurance standards and found acceptable unless otherwise indicated above. The results in the COA have been transmitted electronically to the Office of Drinking Water Quality for determination of compliance with Rules and Regulations Pertaining to Drinking Water Supply. For Questions regarding compliance, please call 401-222-6867. Flag Explanation: H - result exceeds the standard (maximum contaminant level, secondary maximum contaminant level or health advisory)



**- CERTIFICATE OF ANALYSIS -**

**Analysis Req. By:** DWQ **Today's Date:** 07/06/2022  
**PWSID:** RI1592021 **Lab Number:** 2202541-06  
**PWS Name:** PAWTUCKET WATER SUPPLY BOARD VEOLIA-NA  
**Contact:** JAMES DECELLES **SDWS Facility Code:** WL004  
 85 Branch Street **Sample Point ID:** RW004  
 PAWTUCKET, RI 02860 **Sample Point Description:** WELL 4

**Collected By:** WW  
**Collection Date:** 06/23/2022  
**Receipt Date:** 06/23/2022  
**Completed Date:** 07/06/2022

Analytical Method	Test	Test Code	Flag	Result	Units	Reporting Limit	Analysis Date	Approved By
524.2	DICHLORODIFLUOROMETHANE	TO12		< 0.50	ug/L	0.50	06/27/2022	ND
524.2	CHLOROMETHANE	TO12		< 0.50	ug/L	0.50	06/27/2022	ND
524.2	VINYL CHLORIDE	TO12		< 0.50	ug/L	0.50	06/27/2022	ND
524.2	BROMOMETHANE	TO12		< 1.0	ug/L	1.0	06/27/2022	ND
524.2	CHLOROETHANE	TO12		< 0.50	ug/L	0.50	06/27/2022	ND
524.2	TRICHLOROFLUOROMETHANE	TO12		< 0.50	ug/L	0.50	06/27/2022	ND
524.2	1,1-DICHLOROETHENE	TO12		< 0.50	ug/L	0.50	06/27/2022	ND
524.2	METHYLENE CHLORIDE	TO12		< 0.50	ug/L	0.50	06/27/2022	ND
524.2	Trans-1,2-DICHLOROETHENE	TO12		< 0.50	ug/L	0.50	06/27/2022	ND
524.2	METHYL TERTIARY BUTYL ETHER	TO12		< 1.0	ug/L	1.0	06/27/2022	ND
524.2	1,1-DICHLOROETHANE	TO12		< 0.50	ug/L	0.50	06/27/2022	ND
524.2	2,2-DICHLOROPROPANE	TO12		< 1.0	ug/L	1.0	06/27/2022	ND
524.2	Cis-1,2-DICHLOROETHENE	TO12		< 0.50	ug/L	0.50	06/27/2022	ND
524.2	BROMOCHLOROMETHANE	TO12		< 1.0	ug/L	1.0	06/27/2022	ND
524.2	CHLOROFORM	TO12		< 0.50	ug/L	0.50	06/27/2022	ND
524.2	1,1,1-TRICHLOROETHANE	TO12		< 0.50	ug/L	0.50	06/27/2022	ND
524.2	CARBON TETRACHLORIDE	TO12		< 0.50	ug/L	0.50	06/27/2022	ND
524.2	1,1-DICHLOROPROPENE	TO12		< 0.50	ug/L	0.50	06/27/2022	ND
524.2	BENZENE	TO12		< 0.50	ug/L	0.50	06/27/2022	ND
524.2	1,2-DICHLOROETHANE	TO12		< 0.50	ug/L	0.50	06/27/2022	ND
524.2	TRICHLOROETHENE	TO12		< 0.50	ug/L	0.50	06/27/2022	ND
524.2	1,2-DICHLOROPROPANE	TO12		< 0.50	ug/L	0.50	06/27/2022	ND
524.2	DIBROMOMETHANE	TO12		< 0.50	ug/L	0.50	06/27/2022	ND
524.2	BROMODICHLOROMETHANE	TO12		< 1.0	ug/L	1.0	06/27/2022	ND
524.2	Cis-1,3-DICHLOROPROPENE	TO12		< 0.50	ug/L	0.50	06/27/2022	ND
524.2	TOLUENE	TO12		< 0.50	ug/L	0.50	06/27/2022	ND
524.2	Trans-1,3-DICHLOROPROPENE	TO12		< 0.50	ug/L	0.50	06/27/2022	ND
524.2	1,1,2-TRICHLOROETHANE	TO12		< 0.50	ug/L	0.50	06/27/2022	ND
524.2	TETRACHLOROETHENE	TO12		< 0.50	ug/L	0.50	06/27/2022	ND
524.2	1,3-DICHLOROPROPANE	TO12		< 0.50	ug/L	0.50	06/27/2022	ND
524.2	DIBROMOCHLOROMETHANE	TO12		< 0.50	ug/L	0.50	06/27/2022	ND
524.2	CHLOROBENZENE	TO12		< 0.50	ug/L	0.50	06/27/2022	ND
524.2	1,1,1,2-TETRACHLOROETHANE	TO12		< 0.50	ug/L	0.50	06/27/2022	ND
524.2	ETHYLBENZENE	TO12		< 0.50	ug/L	0.50	06/27/2022	ND



State Health Laboratories

50 Orms Street  
Providence, RI 02904-2222

401.222.5600  
401.222.6985 fax  
TTY: 711  
www.health.ri.gov

**- CERTIFICATE OF ANALYSIS -**

Analysis Req. By: DWQ Today's Date: 07/06/2022  
 PWSID: RI1592021 Lab Number: 2202541-06  
 PWS Name: PAWTUCKET WATER SUPPLY BOARD VEOLIA-NA  
 Contact: JAMES DECELLES SDWS Facility Code: WL004  
 85 Branch Street Sample Point ID: RW004  
 PAWTUCKET, RI 02860 Sample Point Description: WELL 4

Collected By: WW  
 Collection Date: 06/23/2022  
 Receipt Date: 06/23/2022  
 Completed Date: 07/06/2022

Analytical Method	Test	Test Code	Flag	Result	Units	Reporting Limit	Analysis Date	Approved By
524.2	m+p-xYLENE	TO12		< 1.0	ug/L	1.0	06/27/2022	ND
524.2	o-XYLENE	TO12		< 0.50	ug/L	0.50	06/27/2022	ND
524.2	STYRENE	TO12		< 0.50	ug/L	0.50	06/27/2022	ND
524.2	BROMOFORM	TO12		< 1.0	ug/L	1.0	06/27/2022	ND
524.2	ISOPROPYL BENZENE	TO12		< 0.50	ug/L	0.50	06/27/2022	ND
524.2	BROMOBENZENE	TO12		< 0.50	ug/L	0.50	06/27/2022	ND
524.2	1,1,2,2-TETRACHLOROETHANE	TO12		< 0.50	ug/L	0.50	06/27/2022	ND
524.2	1,2,3-TRICHLOROPROPANE	TO12		< 1.0	ug/L	1.0	06/27/2022	ND
524.2	n-PROPYLBENZENE	TO12		< 0.50	ug/L	0.50	06/27/2022	ND
524.2	2-CHLOROTOLUENE	TO12		< 0.50	ug/L	0.50	06/27/2022	ND
524.2	4-CHLOROTOLUENE	TO12		< 0.50	ug/L	0.50	06/27/2022	ND
524.2	1,3,5-TRIMETHYLBENZENE	TO12		< 0.50	ug/L	0.50	06/27/2022	ND
524.2	tert-BUTYLBENZENE	TO12		< 0.50	ug/L	0.50	06/27/2022	ND
524.2	1,2,4-TRIMETHYLBENZENE	TO12		< 0.50	ug/L	0.50	06/27/2022	ND
524.2	sec-BUTYLBENZENE	TO12		< 0.50	ug/L	0.50	06/27/2022	ND
524.2	1,3-DICHLOROBENZENE	TO12		< 0.50	ug/L	0.50	06/27/2022	ND
524.2	p-ISOPROPYLTOLUENE	TO12		< 0.50	ug/L	0.50	06/27/2022	ND
524.2	1,4-DICHLOROBENZENE	TO12		< 0.50	ug/L	0.50	06/27/2022	ND
524.2	1,2-DICHLOROBENZENE	TO12		< 0.50	ug/L	0.50	06/27/2022	ND
524.2	n-BUTYLBENZENE	TO12		< 0.50	ug/L	0.50	06/27/2022	ND
524.2	1,2,4-TRICHLOROBENZENE	TO12		< 0.50	ug/L	0.50	06/27/2022	ND
524.2	HEXACHLORO BUTADIENE	TO12		< 1.0	ug/L	1.0	06/27/2022	ND
524.2	NAPHTHALENE	TO12		< 1.0	ug/L	1.0	06/27/2022	ND
524.2	1,2,3-TRICHLOROBENZENE	TO12		< 1.0	ug/L	1.0	06/27/2022	ND
524.2	XYLENE (TOTAL)	TO12		< 1.5	ug/L	1.5	06/27/2022	ND
353.2	NITRATE-NITRITE AS N	WL16		2.17	mg/L	0.05	06/24/2022	RW
200.8	SODIUM	WL71		31.3	mg/L	1.00	06/27/2022	ND

State Health Laboratories are certified by the US EPA for the analysis of drinking water for microbiological and chemical contaminants. The Above results and associated QC have been reviewed according to the quality assurance standards and found acceptable unless otherwise indicated above. The results in the COA have been transmitted electronically to the Office of Drinking Water Quality for determination of compliance with Rules and Regulations Pertaining to Drinking Water Supply. For Questions regarding compliance, please call 401-222-6867. Flag Explanation: H - result exceeds the standard (maximum contaminant level, secondary maximum contaminant level or health advisory)



State Health Laboratories

50 Orms Street  
Providence, RI 02904-2222

401.222.5600  
401.222.6985 fax  
TTY: 711  
www.health.ri.gov

**- CERTIFICATE OF ANALYSIS -**

**Analysis Req. By:** DWQ **Today's Date:** 07/06/2022  
**PWSID:** RI1592021 **Lab Number:** 2202541-05  
**PWS Name:** PAWTUCKET WATER SUPPLY BOARD VEOLIA-NA  
**Contact:** JAMES DECELLES **SDWS Facility Code:** WL005  
 85 Branch Street **Sample Point ID:** RW005  
 PAWTUCKET, RI 02860 **Sample Point Description:** WELL 5

**Collected By:** WW  
**Collection Date:** 06/23/2022  
**Receipt Date:** 06/23/2022  
**Completed Date:** 07/01/2022

Analytical Method	Test	Test Code	Flag	Result	Units	Reporting Limit	Analysis Date	Approved By
353.2	NITRATE-NITRITE AS N	WL16		0.07	mg/L	0.05	06/24/2022	RW
200.8	SODIUM	WL71		32.2	mg/L	1.00	06/27/2022	ND

State Health Laboratories are certified by the US EPA for the analysis of drinking water for microbiological and chemical contaminants. The Above results and associated QC have been reviewed according to the quality assurance standards and found acceptable unless otherwise indicated above. The results in the COA have been transmitted electronically to the Office of Drinking Water Quality for determination of compliance with Rules and Regulations Pertaining to Drinking Water Supply. For Questions regarding compliance, please call 401-222-6867. Flag Explanation: H - result exceeds the standard (maximum contaminant level, secondary maximum contaminant level or health advisory)



State Health Laboratories

50 Orms Street  
Providence, RI 02904-2222

401.222.5600  
401.222.6985 fax  
TTY: 711  
www.health.ri.gov

**- CERTIFICATE OF ANALYSIS -**

**Analysis Req. By:** DWQ **Today's Date:** 07/06/2022  
**PWSID:** RI1592021 **Lab Number:** 2202541-04  
**PWS Name:** PAWTUCKET WATER SUPPLY BOARD VEOLIA-NA  
**Contact:** JAMES DECELLES **SDWS Facility Code:** WL006  
 85 Branch Street **Sample Point ID:** RW006  
 PAWTUCKET, RI 02860 **Sample Point Description:** WELL 6

**Collected By:** WW  
**Collection Date:** 06/23/2022  
**Receipt Date:** 06/23/2022  
**Completed Date:** 07/01/2022

Analytical Method	Test	Test Code	Flag	Result	Units	Reporting Limit	Analysis Date	Approved By
353.2	NITRATE-NITRITE AS N	WL16		< 0.05	mg/L	0.05	06/24/2022	RW
200.8	SODIUM	WL71		29.8	mg/L	1.00	06/27/2022	ND

State Health Laboratories are certified by the US EPA for the analysis of drinking water for microbiological and chemical contaminants. The Above results and associated QC have been reviewed according to the quality assurance standards and found acceptable unless otherwise indicated above. The results in the COA have been transmitted electronically to the Office of Drinking Water Quality for determination of compliance with Rules and Regulations Pertaining to Drinking Water Supply. For Questions regarding compliance, please call 401-222-6867. Flag Explanation: H - result exceeds the standard (maximum contaminant level, secondary maximum contaminant level or health advisory)



State Health Laboratories

50 Orms Street  
Providence, RI 02904-2222

401.222.5600  
401.222.6985 fax  
TTY: 711  
www.health.ri.gov

**- CERTIFICATE OF ANALYSIS -**

**Analysis Req. By:** DWQ **Today's Date:** 07/06/2022  
**PWSID:** RI1592021 **Lab Number:** 2202541-03  
**PWS Name:** PAWTUCKET WATER SUPPLY BOARD VEOLIA-NA  
**Contact:** JAMES DECELLES **SDWS Facility Code:** WL007  
**Sample Point ID:** RW007  
**Sample Point Description:** WELL 7  
 85 Branch Street  
 PAWTUCKET, RI 02860

**Collected By:** WW  
**Collection Date:** 06/23/2022  
**Receipt Date:** 06/23/2022  
**Completed Date:** 07/01/2022

Analytical Method	Test	Test Code	Flag	Result	Units	Reporting Limit	Analysis Date	Approved By
353.2	NITRATE-NITRITE AS N	WL16		0.84	mg/L	0.05	06/24/2022	RW
200.8	SODIUM	WL71		30.4	mg/L	1.00	06/27/2022	ND

State Health Laboratories are certified by the US EPA for the analysis of drinking water for microbiological and chemical contaminants. The Above results and associated QC have been reviewed according to the quality assurance standards and found acceptable unless otherwise indicated above. The results in the COA have been transmitted electronically to the Office of Drinking Water Quality for determination of compliance with Rules and Regulations Pertaining to Drinking Water Supply. For Questions regarding compliance, please call 401-222-6867. Flag Explanation: H - result exceeds the standard (maximum contaminant level, secondary maximum contaminant level or health advisory)



State Health Laboratories

50 Orms Street  
Providence, RI 02904-2222

401.222.5600  
401.222.6985 fax  
TTY: 711  
www.health.ri.gov

**- CERTIFICATE OF ANALYSIS -**

Analysis Req. By: DWQ Today's Date: 07/06/2022  
 PWSID: RI1592021 Lab Number: 2202541-02  
 PWS Name: PAWTUCKET WATER SUPPLY BOARD VEOLIA-NA  
 Contact: JAMES DECELLES SDWS Facility Code: WL008  
 85 Branch Street Sample Point ID: RW008  
 PAWTUCKET, RI 02860 Sample Point Description: WELL 8

Collected By: WW  
 Collection Date: 06/23/2022  
 Receipt Date: 06/23/2022  
 Completed Date: 07/06/2022

Analytical Method	Test	Test Code	Flag	Result	Units	Reporting Limit	Analysis Date	Approved By
524.2	DICHLORODIFLUOROMETHANE	TO12		< 0.50	ug/L	0.50	06/27/2022	ND
524.2	CHLOROMETHANE	TO12		< 0.50	ug/L	0.50	06/27/2022	ND
524.2	VINYL CHLORIDE	TO12		< 0.50	ug/L	0.50	06/27/2022	ND
524.2	BROMOMETHANE	TO12		< 1.0	ug/L	1.0	06/27/2022	ND
524.2	CHLOROETHANE	TO12		< 0.50	ug/L	0.50	06/27/2022	ND
524.2	TRICHLOROFLUOROMETHANE	TO12		< 0.50	ug/L	0.50	06/27/2022	ND
524.2	1,1-DICHLOROETHENE	TO12		< 0.50	ug/L	0.50	06/27/2022	ND
524.2	METHYLENE CHLORIDE	TO12		< 0.50	ug/L	0.50	06/27/2022	ND
524.2	Trans-1,2-DICHLOROETHENE	TO12		< 0.50	ug/L	0.50	06/27/2022	ND
524.2	METHYL TERTIARY BUTYL ETHER	TO12		< 1.0	ug/L	1.0	06/27/2022	ND
524.2	1,1-DICHLOROETHANE	TO12		< 0.50	ug/L	0.50	06/27/2022	ND
524.2	2,2-DICHLOROPROPANE	TO12		< 1.0	ug/L	1.0	06/27/2022	ND
524.2	Cis-1,2-DICHLOROETHENE	TO12		< 0.50	ug/L	0.50	06/27/2022	ND
524.2	BROMOCHLOROMETHANE	TO12		< 1.0	ug/L	1.0	06/27/2022	ND
524.2	CHLOROFORM	TO12		< 0.50	ug/L	0.50	06/27/2022	ND
524.2	1,1,1-TRICHLOROETHANE	TO12		< 0.50	ug/L	0.50	06/27/2022	ND
524.2	CARBON TETRACHLORIDE	TO12		< 0.50	ug/L	0.50	06/27/2022	ND
524.2	1,1-DICHLOROPROPENE	TO12		< 0.50	ug/L	0.50	06/27/2022	ND
524.2	BENZENE	TO12		< 0.50	ug/L	0.50	06/27/2022	ND
524.2	1,2-DICHLOROETHANE	TO12		< 0.50	ug/L	0.50	06/27/2022	ND
524.2	TRICHLOROETHENE	TO12		< 0.50	ug/L	0.50	06/27/2022	ND
524.2	1,2-DICHLOROPROPANE	TO12		< 0.50	ug/L	0.50	06/27/2022	ND
524.2	DIBROMOMETHANE	TO12		< 0.50	ug/L	0.50	06/27/2022	ND
524.2	BROMODICHLOROMETHANE	TO12		< 1.0	ug/L	1.0	06/27/2022	ND
524.2	Cis-1,3-DICHLOROPROPENE	TO12		< 0.50	ug/L	0.50	06/27/2022	ND
524.2	TOLUENE	TO12		< 0.50	ug/L	0.50	06/27/2022	ND
524.2	Trans-1,3-DICHLOROPROPENE	TO12		< 0.50	ug/L	0.50	06/27/2022	ND
524.2	1,1,2-TRICHLOROETHANE	TO12		< 0.50	ug/L	0.50	06/27/2022	ND
524.2	TETRACHLOROETHENE	TO12		< 0.50	ug/L	0.50	06/27/2022	ND
524.2	1,3-DICHLOROPROPANE	TO12		< 0.50	ug/L	0.50	06/27/2022	ND
524.2	DIBROMOCHLOROMETHANE	TO12		< 0.50	ug/L	0.50	06/27/2022	ND
524.2	CHLOROBENZENE	TO12		< 0.50	ug/L	0.50	06/27/2022	ND
524.2	1,1,1,2-TETRACHLOROETHANE	TO12		< 0.50	ug/L	0.50	06/27/2022	ND
524.2	ETHYLBENZENE	TO12		< 0.50	ug/L	0.50	06/27/2022	ND



State Health Laboratories

50 Orms Street  
Providence, RI 02904-2222

401.222.5600  
401.222.6985 fax  
TTY: 711  
www.health.ri.gov

**- CERTIFICATE OF ANALYSIS -**

<b>Analysis Req. By:</b> DWQ	<b>Today's Date:</b> 07/06/2022
<b>PWSID:</b> RI1592021	<b>Lab Number:</b> 2202541-02
<b>PWS Name:</b> PAWTUCKET WATER SUPPLY BOARD VEOLIA-NA	
<b>Contact:</b> JAMES DECELLES	<b>SDWS Facility Code:</b> WL008
85 Branch Street	<b>Sample Point ID:</b> RW008
PAWTUCKET, RI 02860	<b>Sample Point Description:</b> WELL 8

**Collected By:** WW  
**Collection Date:** 06/23/2022  
**Receipt Date:** 06/23/2022  
**Completed Date:** 07/06/2022

Analytical Method	Test	Test Code	Flag	Result	Units	Reporting Limit	Analysis Date	Approved By
524.2	m+p-XYLENE	TO12		< 1.0	ug/L	1.0	06/27/2022	ND
524.2	o-XYLENE	TO12		< 0.50	ug/L	0.50	06/27/2022	ND
524.2	STYRENE	TO12		< 0.50	ug/L	0.50	06/27/2022	ND
524.2	BROMOFORM	TO12		< 1.0	ug/L	1.0	06/27/2022	ND
524.2	ISOPROPYLBENZENE	TO12		< 0.50	ug/L	0.50	06/27/2022	ND
524.2	BROMOBENZENE	TO12		< 0.50	ug/L	0.50	06/27/2022	ND
524.2	1,1,2,2-TETRACHLOROETHANE	TO12		< 0.50	ug/L	0.50	06/27/2022	ND
524.2	1,2,3-TRICHLOROPROPANE	TO12		< 1.0	ug/L	1.0	06/27/2022	ND
524.2	n-PROPYLBENZENE	TO12		< 0.50	ug/L	0.50	06/27/2022	ND
524.2	2-CHLOROTOLUENE	TO12		< 0.50	ug/L	0.50	06/27/2022	ND
524.2	4-CHLOROTOLUENE	TO12		< 0.50	ug/L	0.50	06/27/2022	ND
524.2	1,3,5-TRIMETHYLBENZENE	TO12		< 0.50	ug/L	0.50	06/27/2022	ND
524.2	tert-BUTYLBENZENE	TO12		< 0.50	ug/L	0.50	06/27/2022	ND
524.2	1,2,4-TRIMETHYLBENZENE	TO12		< 0.50	ug/L	0.50	06/27/2022	ND
524.2	sec-BUTYLBENZENE	TO12		< 0.50	ug/L	0.50	06/27/2022	ND
524.2	1,3-DICHLOROBENZENE	TO12		< 0.50	ug/L	0.50	06/27/2022	ND
524.2	p-ISOPROPYLTOLUENE	TO12		< 0.50	ug/L	0.50	06/27/2022	ND
524.2	1,4-DICHLOROBENZENE	TO12		< 0.50	ug/L	0.50	06/27/2022	ND
524.2	1,2-DICHLOROBENZENE	TO12		< 0.50	ug/L	0.50	06/27/2022	ND
524.2	n-BUTYLBENZENE	TO12		< 0.50	ug/L	0.50	06/27/2022	ND
524.2	1,2,4-TRICHLOROBENZENE	TO12		< 0.50	ug/L	0.50	06/27/2022	ND
524.2	HEXACHLOROBUTADIENE	TO12		< 1.0	ug/L	1.0	06/27/2022	ND
524.2	NAPHTHALENE	TO12		< 1.0	ug/L	1.0	06/27/2022	ND
524.2	1,2,3-TRICHLOROBENZENE	TO12		< 1.0	ug/L	1.0	06/27/2022	ND
524.2	XYLENE (TOTAL)	TO12		< 1.5	ug/L	1.5	06/27/2022	ND
353.2	NITRATE-NITRITE AS N	WL 16		3.01	mg/L	0.05	06/24/2022	RW
200.8	SODIUM	WL71		31.0	mg/L	1.00	06/27/2022	ND

State Health Laboratories are certified by the US EPA for the analysis of drinking water for microbiological and chemical contaminants. The Above results and associated QC have been reviewed according to the quality assurance standards and found acceptable unless otherwise indicated above. The results in the COA have been transmitted electronically to the Office of Drinking Water Quality for determination of compliance with Rules and Regulations Pertaining to Drinking Water Supply. For Questions regarding compliance, please call 401-222-6867. Flag Explanation: H - result exceeds the standard (maximum contaminant level, secondary maximum contaminant level or health advisory)





State Health Laboratories

50 Orms Street  
Providence, RI 02904-2222

401.222.5600  
401.222.6985 fax  
TTY: 711  
www.health.ri.gov

**- CERTIFICATE OF ANALYSIS -**

**Analysis Req. By:** DWQ  
**PWSID:** RI1592021  
**PWS Name:** PAWTUCKET WATER SUPPLY BOARD VEOLIA-NA  
**Contact:** JAMES DECELLES  
85 Branch Street  
PAWTUCKET, RI 02860

**Today's Date:** 10/03/2022  
**Lab Number:** 2204208-01

**SDWS Facility Code:** WL008  
**Sample Point ID:** RW008  
**Sample Point Description:** WELL 8

**Collected By:** WW  
**Collection Date:** 09/22/2022  
**Receipt Date:** 09/22/2022  
**Completed Date:** 10/03/2022

Analytical Method	Test	Test Code	Flag	Result	Units	Reporting Limit	Analysis Date	Approved By
524.2	DICHLORODIFLUOROMETHANE	TO12		< 0.50	ug/L	0.50	09/27/2022	HL
524.2	CHLOROMETHANE	TO12		< 0.50	ug/L	0.50	09/27/2022	HL
524.2	VINYL CHLORIDE	TO12		< 0.50	ug/L	0.50	09/27/2022	HL
524.2	BROMOMETHANE	TO12		< 1.0	ug/L	1.0	09/27/2022	HL
524.2	CHLOROETHANE	TO12		< 0.50	ug/L	0.50	09/27/2022	HL
524.2	TRICHLOROFLUOROMETHANE	TO12		< 0.50	ug/L	0.50	09/27/2022	HL
524.2	1,1-DICHLOROETHENE	TO12		< 0.50	ug/L	0.50	09/27/2022	HL
524.2	METHYLENE CHLORIDE	TO12		< 0.50	ug/L	0.50	09/27/2022	HL
524.2	Trans-1,2-DICHLOROETHENE	TO12		< 0.50	ug/L	0.50	09/27/2022	HL
524.2	METHYL TERTIARY BUTYL ETHER	TO12		< 1.0	ug/L	1.0	09/27/2022	HL
524.2	1,1-DICHLOROETHANE	TO12		< 0.50	ug/L	0.50	09/27/2022	HL
524.2	2,2-DICHLOROPROPANE	TO12		< 1.0	ug/L	1.0	09/27/2022	HL
524.2	Cis-1,2-DICHLOROETHENE	TO12		< 0.50	ug/L	0.50	09/27/2022	HL
524.2	BROMOCHLOROMETHANE	TO12		< 1.0	ug/L	1.0	09/27/2022	HL
524.2	CHLOROFORM	TO12		< 0.50	ug/L	0.50	09/27/2022	HL
524.2	1,1,1-TRICHLOROETHANE	TO12		< 0.50	ug/L	0.50	09/27/2022	HL
524.2	CARBON TETRACHLORIDE	TO12		< 0.50	ug/L	0.50	09/27/2022	HL
524.2	1,1-DICHLOROPROPENE	TO12		< 0.50	ug/L	0.50	09/27/2022	HL
524.2	BENZENE	TO12		< 0.50	ug/L	0.50	09/27/2022	HL
524.2	1,2-DICHLOROETHANE	TO12		< 0.50	ug/L	0.50	09/27/2022	HL
524.2	TRICHLOROETHENE	TO12		< 0.50	ug/L	0.50	09/27/2022	HL
524.2	1,2-DICHLOROPROPANE	TO12		< 0.50	ug/L	0.50	09/27/2022	HL
524.2	DIBROMOMETHANE	TO12		< 0.50	ug/L	0.50	09/27/2022	HL
524.2	BROMODICHLOROMETHANE	TO12		< 1.0	ug/L	1.0	09/27/2022	HL
524.2	Cis-1,3-DICHLOROPROPENE	TO12		< 0.50	ug/L	0.50	09/27/2022	HL
524.2	TOLUENE	TO12		< 0.50	ug/L	0.50	09/27/2022	HL
524.2	Trans-1,3-DICHLOROPROPENE	TO12		< 0.50	ug/L	0.50	09/27/2022	HL
524.2	1,1,2-TRICHLOROETHANE	TO12		< 0.50	ug/L	0.50	09/27/2022	HL
524.2	TETRACHLOROETHENE	TO12		< 0.50	ug/L	0.50	09/27/2022	HL
524.2	1,3-DICHLOROPROPANE	TO12		< 0.50	ug/L	0.50	09/27/2022	HL
524.2	DIBROMOCHLOROMETHANE	TO12		< 0.50	ug/L	0.50	09/27/2022	HL
524.2	CHLOROBENZENE	TO12		< 0.50	ug/L	0.50	09/27/2022	HL
524.2	1,1,1,2-TETRACHLOROETHANE	TO12		< 0.50	ug/L	0.50	09/27/2022	HL
524.2	ETHYLBENZENE	TO12		< 0.50	ug/L	0.50	09/27/2022	HL



**- CERTIFICATE OF ANALYSIS -**

**Analysis Req. By:** DWQ **Today's Date:** 10/03/2022  
**PWSID:** RI1592021 **Lab Number:** 2204208-01  
**PWS Name:** PAWTUCKET WATER SUPPLY BOARD VEOLIA-NA  
**Contact:** JAMES DECELLES **SDWS Facility Code:** WL008  
 85 Branch Street **Sample Point ID:** RW008  
 PAWTUCKET, RI 02860 **Sample Point Description:** WELL 8

**Collected By:** WW  
**Collection Date:** 09/22/2022  
**Receipt Date:** 09/22/2022  
**Completed Date:** 10/03/2022

Analytical Method	Test	Test Code	Flag	Result	Units	Reporting Limit	Analysis Date	Approved By
524.2	m+p-xYLENE	TO12		< 1.0	ug/L	1.0	09/27/2022	HL
524.2	o-xYLENE	TO12		< 0.50	ug/L	0.50	09/27/2022	HL
524.2	STYRENE	TO12		< 0.50	ug/L	0.50	09/27/2022	HL
524.2	BROMOFORM	TO12		< 1.0	ug/L	1.0	09/27/2022	HL
524.2	ISOPROPYL BENZENE	TO12		< 0.50	ug/L	0.50	09/27/2022	HL
524.2	BROMOBENZENE	TO12		< 0.50	ug/L	0.50	09/27/2022	HL
524.2	1,1,2,2-TETRACHLOROETHANE	TO12		< 0.50	ug/L	0.50	09/27/2022	HL
524.2	1,2,3-TRICHLOROPROPANE	TO12		< 1.0	ug/L	1.0	09/27/2022	HL
524.2	n-PROPYLBENZENE	TO12		< 0.50	ug/L	0.50	09/27/2022	HL
524.2	2-CHLOROTOLUENE	TO12		< 0.50	ug/L	0.50	09/27/2022	HL
524.2	4-CHLOROTOLUENE	TO12		< 0.50	ug/L	0.50	09/27/2022	HL
524.2	1,3,5-TRIMETHYLBENZENE	TO12		< 0.50	ug/L	0.50	09/27/2022	HL
524.2	tert-BUTYLBENZENE	TO12		< 0.50	ug/L	0.50	09/27/2022	HL
524.2	1,2,4-TRIMETHYLBENZENE	TO12		< 0.50	ug/L	0.50	09/27/2022	HL
524.2	sec-BUTYLBENZENE	TO12		< 0.50	ug/L	0.50	09/27/2022	HL
524.2	1,3-DICHLOROBENZENE	TO12		< 0.50	ug/L	0.50	09/27/2022	HL
524.2	p-ISOPROPYLTOLUENE	TO12		< 0.50	ug/L	0.50	09/27/2022	HL
524.2	1,4-DICHLOROBENZENE	TO12		< 0.50	ug/L	0.50	09/27/2022	HL
524.2	1,2-DICHLOROBENZENE	TO12		< 0.50	ug/L	0.50	09/27/2022	HL
524.2	n-BUTYLBENZENE	TO12		< 0.50	ug/L	0.50	09/27/2022	HL
524.2	1,2,4-TRICHLOROBENZENE	TO12		< 0.50	ug/L	0.50	09/27/2022	HL
524.2	HEXACHLOROBUTADIENE	TO12		< 1.0	ug/L	1.0	09/27/2022	HL
524.2	NAPHTHALENE	TO12		< 1.0	ug/L	1.0	09/27/2022	HL
524.2	1,2,3-TRICHLOROBENZENE	TO12		< 1.0	ug/L	1.0	09/27/2022	HL
524.2	XYLENE (TOTAL)	TO12		< 1.5	ug/L	1.5	09/27/2022	HL
353.2	NITRATE-NITRITE AS N	WL16		2.58	mg/L	0.05	09/23/2022	RW

State Health Laboratories are certified by the US EPA for the analysis of drinking water for microbiological and chemical contaminants. The Above results and associated QC have been reviewed according to the quality assurance standards and found acceptable unless otherwise indicated above. The results in the COA have been transmitted electronically to the Office of Drinking Water Quality for determination of compliance with Rules and Regulations Pertaining to Drinking Water Supply. For Questions regarding compliance, please call 401-222-6867. Flag Explanation: H - result exceeds the standard (maximum contaminant level, secondary maximum contaminant level or health advisory)



State Health Laboratories

50 Orms Street  
Providence, RI 02904-2222

401.222.5600  
401.222.6985 fax  
TTY: 711  
www.health.ri.gov

**- CERTIFICATE OF ANALYSIS -**

Analysis Req. By: DWQ Today's Date: 07/06/2022  
 PWSID: RI1592021 Lab Number: 2202541-01  
 PWS Name: PAWTUCKET WATER SUPPLY BOARD VEOLIA-NA  
 Contact: JAMES DECELLES SDWS Facility Code: WL009  
 85 Branch Street Sample Point ID: RW009  
 PAWTUCKET, RI 02860 Sample Point Description: WELL 9

Collected By: WW  
 Collection Date: 06/23/2022  
 Receipt Date: 06/23/2022  
 Completed Date: 07/06/2022

Analytical Method	Test	Test Code	Flag	Result	Units	Reporting Limit	Analysis Date	Approved By
524.2	DICHLORODIFLUOROMETHANE	TO12		< 0.50	ug/L	0.50	06/27/2022	ND
524.2	CHLOROMETHANE	TO12		< 0.50	ug/L	0.50	06/27/2022	ND
524.2	VINYL CHLORIDE	TO12		< 0.50	ug/L	0.50	06/27/2022	ND
524.2	BROMOMETHANE	TO12		< 1.0	ug/L	1.0	06/27/2022	ND
524.2	CHLOROETHANE	TO12		< 0.50	ug/L	0.50	06/27/2022	ND
524.2	TRICHLOROFLUOROMETHANE	TO12		< 0.50	ug/L	0.50	06/27/2022	ND
524.2	1,1-DICHLOROETHENE	TO12		< 0.50	ug/L	0.50	06/27/2022	ND
524.2	METHYLENE CHLORIDE	TO12	H	9.6	ug/L	0.50	06/27/2022	ND
524.2	Trans-1,2-DICHLOROETHENE	TO12		< 0.50	ug/L	0.50	06/27/2022	ND
524.2	METHYL TERTIARY BUTYL ETHER	TO12		< 1.0	ug/L	1.0	06/27/2022	ND
524.2	1,1-DICHLOROETHANE	TO12		< 0.50	ug/L	0.50	06/27/2022	ND
524.2	2,2-DICHLOROPROPANE	TO12		< 1.0	ug/L	1.0	06/27/2022	ND
524.2	Cis-1,2-DICHLOROETHENE	TO12		< 0.50	ug/L	0.50	06/27/2022	ND
524.2	BROMOCHLOROMETHANE	TO12		< 1.0	ug/L	1.0	06/27/2022	ND
524.2	CHLOROFORM	TO12		67	ug/L	0.50	06/30/2022	ND
524.2	1,1,1-TRICHLOROETHANE	TO12		< 0.50	ug/L	0.50	06/27/2022	ND
524.2	CARBON TETRACHLORIDE	TO12		< 0.50	ug/L	0.50	06/27/2022	ND
524.2	1,1-DICHLOROPROPENE	TO12		< 0.50	ug/L	0.50	06/27/2022	ND
524.2	BENZENE	TO12		< 0.50	ug/L	0.50	06/27/2022	ND
524.2	1,2-DICHLOROETHANE	TO12		< 0.50	ug/L	0.50	06/27/2022	ND
524.2	TRICHLOROETHENE	TO12		< 0.50	ug/L	0.50	06/27/2022	ND
524.2	1,2-DICHLOROPROPANE	TO12		< 0.50	ug/L	0.50	06/27/2022	ND
524.2	DIBROMOMETHANE	TO12		< 0.50	ug/L	0.50	06/27/2022	ND
524.2	BROMODICHLOROMETHANE	TO12		< 1.0	ug/L	1.0	06/27/2022	ND
524.2	Cis-1,3-DICHLOROPROPENE	TO12		< 0.50	ug/L	0.50	06/27/2022	ND
524.2	TOLUENE	TO12		< 0.50	ug/L	0.50	06/27/2022	ND
524.2	Trans-1,3-DICHLOROPROPENE	TO12		< 0.50	ug/L	0.50	06/27/2022	ND
524.2	1,1,2-TRICHLOROETHANE	TO12		< 0.50	ug/L	0.50	06/27/2022	ND
524.2	TETRACHLOROETHENE	TO12		< 0.50	ug/L	0.50	06/27/2022	ND
524.2	1,3-DICHLOROPROPANE	TO12		< 0.50	ug/L	0.50	06/27/2022	ND
524.2	DIBROMOCHLOROMETHANE	TO12		< 0.50	ug/L	0.50	06/27/2022	ND
524.2	CHLOROENZENE	TO12		< 0.50	ug/L	0.50	06/27/2022	ND
524.2	1,1,1,2-TETRACHLOROETHANE	TO12		< 0.50	ug/L	0.50	06/27/2022	ND
524.2	ETHYLBENZENE	TO12		< 0.50	ug/L	0.50	06/27/2022	ND



State Health Laboratories

50 Orms Street  
Providence, RI 02904-2222

401.222.5600  
401.222.6985 fax  
TTY: 711  
www.health.ri.gov

**- CERTIFICATE OF ANALYSIS -**

<b>Analysis Req. By:</b> DWQ	<b>Today's Date:</b> 07/06/2022
<b>PWSID:</b> RI1592021	<b>Lab Number:</b> 2202541-01
<b>PWS Name:</b> PAWTUCKET WATER SUPPLY BOARD VEOLIA-NA	
<b>Contact:</b> JAMES DECELLES	<b>SDWS Facility Code:</b> WL009
85 Branch Street	<b>Sample Point ID:</b> RW009
PAWTUCKET, RI 02860	<b>Sample Point Description:</b> WELL 9

**Collected By:** WW  
**Collection Date:** 06/23/2022  
**Receipt Date:** 06/23/2022  
**Completed Date:** 07/06/2022

Analytical Method	Test	Test Code	Flag	Result	Units	Reporting Limit	Analysis Date	Approved By
524.2	m+p-xYLENE	TO12		< 1.0	ug/L	1.0	06/27/2022	ND
524.2	o-xYLENE	TO12		< 0.50	ug/L	0.50	06/27/2022	ND
524.2	STYRENE	TO12		< 0.50	ug/L	0.50	06/27/2022	ND
524.2	BROMOFORM	TO12		< 1.0	ug/L	1.0	06/27/2022	ND
524.2	ISOPROPYL BENZENE	TO12		< 0.50	ug/L	0.50	06/27/2022	ND
524.2	BROMOBENZENE	TO12		< 0.50	ug/L	0.50	06/27/2022	ND
524.2	1,1,2,2-TETRACHLOROETHANE	TO12		< 0.50	ug/L	0.50	06/27/2022	ND
524.2	1,2,3-TRICHLOROPROPANE	TO12		< 1.0	ug/L	1.0	06/27/2022	ND
524.2	n-PROPYLBENZENE	TO12		< 0.50	ug/L	0.50	06/27/2022	ND
524.2	2-CHLOROTOLUENE	TO12		< 0.50	ug/L	0.50	06/27/2022	ND
524.2	4-CHLOROTOLUENE	TO12		< 0.50	ug/L	0.50	06/27/2022	ND
524.2	1,3,5-TRIMETHYLBENZENE	TO12		< 0.50	ug/L	0.50	06/27/2022	ND
524.2	tert-BUTYLBENZENE	TO12		< 0.50	ug/L	0.50	06/27/2022	ND
524.2	1,2,4-TRIMETHYLBENZENE	TO12		< 0.50	ug/L	0.50	06/27/2022	ND
524.2	sec-BUTYLBENZENE	TO12		< 0.50	ug/L	0.50	06/27/2022	ND
524.2	1,3-DICHLOROBENZENE	TO12		< 0.50	ug/L	0.50	06/27/2022	ND
524.2	p-ISOPROPYLTOLUENE	TO12		< 0.50	ug/L	0.50	06/27/2022	ND
524.2	1,4-DICHLOROBENZENE	TO12		< 0.50	ug/L	0.50	06/27/2022	ND
524.2	1,2-DICHLOROBENZENE	TO12		< 0.50	ug/L	0.50	06/27/2022	ND
524.2	n-BUTYLBENZENE	TO12		< 0.50	ug/L	0.50	06/27/2022	ND
524.2	1,2,4-TRICHLOROBENZENE	TO12		< 0.50	ug/L	0.50	06/27/2022	ND
524.2	HEXACHLOROBUTADIENE	TO12		< 1.0	ug/L	1.0	06/27/2022	ND
524.2	NAPHTHALENE	TO12		< 1.0	ug/L	1.0	06/27/2022	ND
524.2	1,2,3-TRICHLOROBENZENE	TO12		< 1.0	ug/L	1.0	06/27/2022	ND
524.2	XYLENE (TOTAL)	TO12		< 1.5	ug/L	1.5	06/27/2022	ND
353.2	NITRATE-NITRITE AS N	WL16		0.49	mg/L	0.05	06/24/2022	RW
200.8	SODIUM	WL71		39.2	mg/L	1.00	06/27/2022	ND

State Health Laboratories are certified by the US EPA for the analysis of drinking water for microbiological and chemical contaminants. The Above results and associated QC have been reviewed according to the quality assurance standards and found acceptable unless otherwise indicated above. The results in the COA have been transmitted electronically to the Office of Drinking Water Quality for determination of compliance with Rules and Regulations Pertaining to Drinking Water Supply. For Questions regarding compliance, please call 401-222-6867. Flag Explanation: H - result exceeds the standard (maximum contaminant level, secondary maximum contaminant level or health advisory)



**- CERTIFICATE OF ANALYSIS -**

**Analysis Req. By:** DWQ **Today's Date:** 10/03/2022  
**PWSID:** RI1592021 **Lab Number:** 2204208-02  
**PWS Name:** PAWTUCKET WATER SUPPLY BOARD VEOLIA-NA  
**Contact:** JAMES DECELLES **SDWS Facility Code:** WL009  
 85 Branch Street **Sample Point ID:** RW009  
 PAWTUCKET, RI 02860 **Sample Point Description:** WELL 9

**Collected By:** WW  
**Collection Date:** 09/22/2022  
**Receipt Date:** 09/22/2022  
**Completed Date:** 10/03/2022

Analytical Method	Test	Test Code	Flag	Result	Units	Reporting Limit	Analysis Date	Approved By
524.2	DICHLORODIFLUOROMETHANE	TO12		< 0.50	ug/L	0.50	09/27/2022	HL
524.2	CHLOROMETHANE	TO12		< 0.50	ug/L	0.50	09/27/2022	HL
524.2	VINYL CHLORIDE	TO12		< 0.50	ug/L	0.50	09/27/2022	HL
524.2	BROMOMETHANE	TO12		< 1.0	ug/L	1.0	09/27/2022	HL
524.2	CHLOROETHANE	TO12		< 0.50	ug/L	0.50	09/27/2022	HL
524.2	TRICHLOROFLUOROMETHANE	TO12		< 0.50	ug/L	0.50	09/27/2022	HL
524.2	1,1-DICHLOROETHENE	TO12		< 0.50	ug/L	0.50	09/27/2022	HL
524.2	METHYLENE CHLORIDE	TO12		< 0.50	ug/L	0.50	09/27/2022	HL
524.2	Trans-1,2-DICHLOROETHENE	TO12		< 0.50	ug/L	0.50	09/27/2022	HL
524.2	METHYL TERTIARY BUTYL ETHER	TO12		< 1.0	ug/L	1.0	09/27/2022	HL
524.2	1,1-DICHLOROETHANE	TO12		< 0.50	ug/L	0.50	09/27/2022	HL
524.2	2,2-DICHLOROPROPANE	TO12		< 1.0	ug/L	1.0	09/27/2022	HL
524.2	Cis-1,2-DICHLOROETHENE	TO12		< 0.50	ug/L	0.50	09/27/2022	HL
524.2	BROMOCHLOROMETHANE	TO12		< 1.0	ug/L	1.0	09/27/2022	HL
524.2	CHLOROFORM	TO12		< 0.50	ug/L	0.50	09/27/2022	HL
524.2	1,1,1-TRICHLOROETHANE	TO12		< 0.50	ug/L	0.50	09/27/2022	HL
524.2	CARBON TETRACHLORIDE	TO12		< 0.50	ug/L	0.50	09/27/2022	HL
524.2	1,1-DICHLOROPROPENE	TO12		< 0.50	ug/L	0.50	09/27/2022	HL
524.2	BENZENE	TO12		< 0.50	ug/L	0.50	09/27/2022	HL
524.2	1,2-DICHLOROETHANE	TO12		< 0.50	ug/L	0.50	09/27/2022	HL
524.2	TRICHLOROETHENE	TO12		< 0.50	ug/L	0.50	09/27/2022	HL
524.2	1,2-DICHLOROPROPANE	TO12		< 0.50	ug/L	0.50	09/27/2022	HL
524.2	DIBROMOMETHANE	TO12		< 0.50	ug/L	0.50	09/27/2022	HL
524.2	BROMODICHLOROMETHANE	TO12		< 1.0	ug/L	1.0	09/27/2022	HL
524.2	Cis-1,3-DICHLOROPROPENE	TO12		< 0.50	ug/L	0.50	09/27/2022	HL
524.2	TOLUENE	TO12		< 0.50	ug/L	0.50	09/27/2022	HL
524.2	Trans-1,3-DICHLOROPROPENE	TO12		< 0.50	ug/L	0.50	09/27/2022	HL
524.2	1,1,2-TRICHLOROETHANE	TO12		< 0.50	ug/L	0.50	09/27/2022	HL
524.2	TETRACHLOROETHENE	TO12		< 0.50	ug/L	0.50	09/27/2022	HL
524.2	1,3-DICHLOROPROPANE	TO12		< 0.50	ug/L	0.50	09/27/2022	HL
524.2	DIBROMOCHLOROMETHANE	TO12		< 0.50	ug/L	0.50	09/27/2022	HL
524.2	CHLOROCHLOROMETHANE	TO12		< 0.50	ug/L	0.50	09/27/2022	HL
524.2	1,1,1,2-TETRACHLOROETHANE	TO12		< 0.50	ug/L	0.50	09/27/2022	HL
524.2	ETHYLBENZENE	TO12		< 0.50	ug/L	0.50	09/27/2022	HL



**- CERTIFICATE OF ANALYSIS -**

Analysis Req. By: DWQ Today's Date: 10/03/2022  
 PWSID: RI1592021 Lab Number: 2204208-02  
 PWS Name: PAWTUCKET WATER SUPPLY BOARD VEOLIA-NA  
 Contact: JAMES DECELLES SDWS Facility Code: WL009  
 85 Branch Street Sample Point ID: RW009  
 PAWTUCKET, RI 02860 Sample Point Description: WELL 9

Collected By: WW  
 Collection Date: 09/22/2022  
 Receipt Date: 09/22/2022  
 Completed Date: 10/03/2022

Analytical Method	Test	Test Code	Flag	Result	Units	Reporting Limit	Analysis Date	Approved By
524.2	m+p-XYLENE	TO12		< 1.0	ug/L	1.0	09/27/2022	HL
524.2	o-XYLENE	TO12		< 0.50	ug/L	0.50	09/27/2022	HL
524.2	STYRENE	TO12		< 0.50	ug/L	0.50	09/27/2022	HL
524.2	BROMOFORM	TO12		< 1.0	ug/L	1.0	09/27/2022	HL
524.2	ISOPROPYLBENZENE	TO12		< 0.50	ug/L	0.50	09/27/2022	HL
524.2	BROMOBENZENE	TO12		< 0.50	ug/L	0.50	09/27/2022	HL
524.2	1,1,2,2-TETRACHLOROETHANE	TO12		< 0.50	ug/L	0.50	09/27/2022	HL
524.2	1,2,3-TRICHLOROPROPANE	TO12		< 1.0	ug/L	1.0	09/27/2022	HL
524.2	n-PROPYLBENZENE	TO12		< 0.50	ug/L	0.50	09/27/2022	HL
524.2	2-CHLOROTOLUENE	TO12		< 0.50	ug/L	0.50	09/27/2022	HL
524.2	4-CHLOROTOLUENE	TO12		< 0.50	ug/L	0.50	09/27/2022	HL
524.2	1,3,5-TRIMETHYLBENZENE	TO12		< 0.50	ug/L	0.50	09/27/2022	HL
524.2	tert-BUTYLBENZENE	TO12		< 0.50	ug/L	0.50	09/27/2022	HL
524.2	1,2,4-TRIMETHYLBENZENE	TO12		< 0.50	ug/L	0.50	09/27/2022	HL
524.2	sec-BUTYLBENZENE	TO12		< 0.50	ug/L	0.50	09/27/2022	HL
524.2	1,3-DICHLOROBENZENE	TO12		< 0.50	ug/L	0.50	09/27/2022	HL
524.2	p-ISOPROPYLTOLUENE	TO12		< 0.50	ug/L	0.50	09/27/2022	HL
524.2	1,4-DICHLOROBENZENE	TO12		< 0.50	ug/L	0.50	09/27/2022	HL
524.2	1,2-DICHLOROBENZENE	TO12		< 0.50	ug/L	0.50	09/27/2022	HL
524.2	n-BUTYLBENZENE	TO12		< 0.50	ug/L	0.50	09/27/2022	HL
524.2	1,2,4-TRICHLOROBENZENE	TO12		< 0.50	ug/L	0.50	09/27/2022	HL
524.2	HEXACHLOROBUTADIENE	TO12		< 1.0	ug/L	1.0	09/27/2022	HL
524.2	NAPHTHALENE	TO12		< 1.0	ug/L	1.0	09/27/2022	HL
524.2	1,2,3-TRICHLOROBENZENE	TO12		< 1.0	ug/L	1.0	09/27/2022	HL
524.2	XYLENE (TOTAL)	TO12		< 1.5	ug/L	1.5	09/27/2022	HL
353.2	NITRATE-NITRITE AS N	WL16		2.03	mg/L	0.05	09/23/2022	RW

State Health Laboratories are certified by the US EPA for the analysis of drinking water for microbiological and chemical contaminants. The Above results and associated QC have been reviewed according to the quality assurance standards and found acceptable unless otherwise indicated above. The results in the COA have been transmitted electronically to the Office of Drinking Water Quality for determination of compliance with Rules and Regulations Pertaining to Drinking Water Supply. For Questions regarding compliance, please call 401-222-6867. Flag Explanation: H - result exceeds the standard (maximum contaminant level, secondary maximum contaminant level) or health advisory)



State Health Laboratories  
 50 Orms Street  
 Providence, RI 02904-2222  
 401.222.5600  
 401.222.6985 fax  
 TTY: 711  
 www.health.ri.gov

**- CERTIFICATE OF ANALYSIS -**

<b>Analysis Req. By:</b> DWQ	<b>Today's Date:</b> 05/09/2023
<b>PWSID:</b> RI1592021	<b>Lab Number:</b> 2301742-03
<b>PWS Name:</b> PAWTUCKET WATER SUPPLY BOARD VEOLIA-NA	
<b>Contact:</b> JAMES DECELLES	<b>SDWS Facility Code:</b> WL004
85 Branch Street	<b>Sample Point ID:</b> RW004
PAWTUCKET, RI 02860	<b>Sample Point Description:</b> GP WELL #4

**Collected By:** WW  
**Collection Date:** 04/13/2023  
**Receipt Date:** 04/13/2023  
**Completed Date:** 05/09/2023

Analytical Method	Test	Test Code	Flag	Result	Units	Reporting Limit	Analysis Date	Approved By
524.2	o-XYLENE	TO12		< 0.50	ug/L	0.50	04/17/2023	HL
524.2	STYRENE	TO12		< 0.50	ug/L	0.50	04/17/2023	HL
524.2	BROMOFORM	TO12		< 1.0	ug/L	1.0	04/17/2023	HL
524.2	ISOPROPYL BENZENE	TO12		< 0.50	ug/L	0.50	04/17/2023	HL
524.2	BROMOBENZENE	TO12		< 0.50	ug/L	0.50	04/17/2023	HL
524.2	1,1,2,2-TETRACHLOROETHANE	TO12		< 0.50	ug/L	0.50	04/17/2023	HL
524.2	1,2,3-TRICHLOROPROPANE	TO12		< 1.0	ug/L	1.0	04/17/2023	HL
524.2	n-PROPYLBENZENE	TO12		< 0.50	ug/L	0.50	04/17/2023	HL
524.2	2-CHLOROTOLUENE	TO12		< 0.50	ug/L	0.50	04/17/2023	HL
524.2	4-CHLOROTOLUENE	TO12		< 0.50	ug/L	0.50	04/17/2023	HL
524.2	1,3,5-TRIMETHYLBENZENE	TO12		< 0.50	ug/L	0.50	04/17/2023	HL
524.2	tert-BUTYLBENZENE	TO12		< 0.50	ug/L	0.50	04/17/2023	HL
524.2	1,2,4-TRIMETHYLBENZENE	TO12		< 0.50	ug/L	0.50	04/17/2023	HL
524.2	sec-BUTYLBENZENE	TO12		< 0.50	ug/L	0.50	04/17/2023	HL
524.2	1,3-DICHLOROBENZENE	TO12		< 0.50	ug/L	0.50	04/17/2023	HL
524.2	p-ISOPROPYLTOLUENE	TO12		< 0.50	ug/L	0.50	04/17/2023	HL
524.2	1,4-DICHLOROBENZENE	TO12		< 0.50	ug/L	0.50	04/17/2023	HL
524.2	1,2-DICHLOROBENZENE	TO12		< 0.50	ug/L	0.50	04/17/2023	HL
524.2	n-BUTYLBENZENE	TO12		< 0.50	ug/L	0.50	04/17/2023	HL
524.2	1,2,4-TRICHLOROBENZENE	TO12		< 0.50	ug/L	0.50	04/17/2023	HL
524.2	HEXACHLOROBUTADIENE	TO12		< 1.0	ug/L	1.0	04/17/2023	HL
524.2	NAPHTHALENE	TO12		< 1.0	ug/L	1.0	04/17/2023	HL
524.2	1,2,3-TRICHLOROBENZENE	TO12		< 1.0	ug/L	1.0	04/17/2023	HL
524.2	XYLENE (TOTAL)	TO12		< 0.50	ug/L	0.50	04/17/2023	HL
335.4	CYANIDE	WL11		< 0.010	mg/L	0.010	04/19/2023	SK
4500F-C	FLUORIDE	WL21		< 0.20	mg/L	0.20	05/01/2023	ND
353.2	NITRATE AS N	WL24		2.40	mg/L	0.05	04/13/2023	RW
200.8	MERCURY	WL37		< 0.0005	mg/L	0.0005	04/24/2023	RW
353.2	NITRITE	WL56		< 0.02	mg/L	0.02	04/14/2023	SK
200.8	BERYLLIUM	WL68		< 0.001	mg/L	0.001	04/20/2023	RW
200.8	CHROMIUM	WL68		< 0.001	mg/L	0.001	04/21/2023	RW
200.8	NICKEL	WL68		< 0.005	mg/L	0.005	04/20/2023	RW
200.8	ARSENIC	WL68		< 0.001	mg/L	0.001	04/20/2023	RW
200.8	SELENIUM	WL68		< 0.001	mg/L	0.001	04/20/2023	RW
200.8	CADMIUM	WL68		< 0.001	mg/L	0.001	04/20/2023	RW



State Health Laboratories

50 Orms Street  
Providence, RI 02904-2222

401.222.5600  
401.222.6985 fax  
TTY: 711  
www.health.ri.gov

**- CERTIFICATE OF ANALYSIS -**

**Analysis Req. By:** DWQ **Today's Date:** 05/09/2023  
**PWSID:** RI1592021 **Lab Number:** 2301742-03  
**PWS Name:** PAWTUCKET WATER SUPPLY BOARD VEOLIA-NA  
**Contact:** JAMES DECELLES **SDWS Facility Code:** WL004  
85 Branch Street **Sample Point ID:** RW004  
PAWTUCKET, RI 02860 **Sample Point Description:** GP WELL #4

**Collected By:** WW  
**Collection Date:** 04/13/2023  
**Receipt Date:** 04/13/2023  
**Completed Date:** 05/09/2023

Analytical Method	Test	Test Code	Flag	Result	Units	Reporting Limit	Analysis Date	Approved By
524.2	DICHLORODIFLUOROMETHANE	TO12		< 0.50	ug/L	0.50	04/17/2023	HL
524.2	CHLOROMETHANE	TO12		< 0.50	ug/L	0.50	04/17/2023	HL
524.2	VINYL CHLORIDE	TO12		< 0.50	ug/L	0.50	04/17/2023	HL
524.2	BROMOMETHANE	TO12		< 1.0	ug/L	1.0	04/17/2023	HL
524.2	CHLOROETHANE	TO12		< 0.50	ug/L	0.50	04/17/2023	HL
524.2	TRICHLOROFLUOROMETHANE	TO12		< 0.50	ug/L	0.50	04/17/2023	HL
524.2	1,1-DICHLOROETHENE	TO12		< 0.50	ug/L	0.50	04/17/2023	HL
524.2	METHYLENE CHLORIDE	TO12		< 0.50	ug/L	0.50	04/17/2023	HL
524.2	Trans-1,2-DICHLOROETHENE	TO12		< 0.50	ug/L	0.50	04/17/2023	HL
524.2	METHYL TERTIARY BUTYL ETHER	TO12		< 1.0	ug/L	1.0	04/17/2023	HL
524.2	1,1-DICHLOROETHANE	TO12		< 0.50	ug/L	0.50	04/17/2023	HL
524.2	2,2-DICHLOROPROPANE	TO12		< 1.0	ug/L	1.0	04/17/2023	HL
524.2	Cis-1,2-DICHLOROETHENE	TO12		< 0.50	ug/L	0.50	04/17/2023	HL
524.2	BROMOCHLOROMETHANE	TO12		< 1.0	ug/L	1.0	04/17/2023	HL
524.2	CHLOROFORM	TO12		< 0.50	ug/L	0.50	04/17/2023	HL
524.2	1,1,1-TRICHLOROETHANE	TO12		< 0.50	ug/L	0.50	04/17/2023	HL
524.2	CARBON TETRACHLORIDE	TO12		< 0.50	ug/L	0.50	04/17/2023	HL
524.2	1,1-DICHLOROPROPENE	TO12		< 0.50	ug/L	0.50	04/17/2023	HL
524.2	BENZENE	TO12		< 0.50	ug/L	0.50	04/17/2023	HL
524.2	1,2-DICHLOROETHANE	TO12		< 0.50	ug/L	0.50	04/17/2023	HL
524.2	TRICHLOROETHENE	TO12		< 0.50	ug/L	0.50	04/17/2023	HL
524.2	1,2-DICHLOROPROPANE	TO12		< 0.50	ug/L	0.50	04/17/2023	HL
524.2	DIBROMOMETHANE	TO12		< 0.50	ug/L	0.50	04/17/2023	HL
524.2	BROMODICHLOROMETHANE	TO12		< 1.0	ug/L	1.0	04/17/2023	HL
524.2	Cis-1,3-DICHLOROPROPENE	TO12		< 0.50	ug/L	0.50	04/17/2023	HL
524.2	TOLUENE	TO12		< 0.50	ug/L	0.50	04/17/2023	HL
524.2	Trans-1,3-DICHLOROPROPENE	TO12		< 0.50	ug/L	0.50	04/17/2023	HL
524.2	1,1,2-TRICHLOROETHANE	TO12		< 0.50	ug/L	0.50	04/17/2023	HL
524.2	TETRACHLOROETHENE	TO12		< 0.50	ug/L	0.50	04/17/2023	HL
524.2	1,3-DICHLOROPROPANE	TO12		< 0.50	ug/L	0.50	04/17/2023	HL
524.2	DIBROMOCHLOROMETHANE	TO12		< 0.50	ug/L	0.50	04/17/2023	HL
524.2	CHLOROBENZENE	TO12		< 0.50	ug/L	0.50	04/17/2023	HL
524.2	1,1,1,2-TETRACHLOROETHANE	TO12		< 0.50	ug/L	0.50	04/17/2023	HL
524.2	ETHYLBENZENE	TO12		< 0.50	ug/L	0.50	04/17/2023	HL
524.2	m+p-xYLENE	TO12		< 0.50	ug/L	0.50	04/17/2023	HL





State Health Laboratories

50 Orms Street  
Providence, RI 02904-2222

401.222.5600  
401.222.6985 fax  
TTY: 711  
www.health.ri.gov

**- CERTIFICATE OF ANALYSIS -**

**Analysis Req. By:** DWQ **Today's Date:** 05/09/2023  
**PWSID:** RI1592021 **Lab Number:** 2301742-03  
**PWS Name:** PAWTUCKET WATER SUPPLY BOARD VEOLIA-NA  
**Contact:** JAMES DECELLES **SDWS Facility Code:** WL004  
85 Branch Street **Sample Point ID:** RW004  
PAWTUCKET, RI 02860 **Sample Point Description:** GP WELL #4

**Collected By:** WW  
**Collection Date:** 04/13/2023  
**Receipt Date:** 04/13/2023  
**Completed Date:** 04/27/2023

Analytical Method	Test	Test Code	Flag	Result	Units	Reporting Limit	Analysis Date	Approved By
200.8	ANTIMONY	WL68		< 0.001	mg/L	0.001	04/20/2023	RW
200.8	BARIUM	WL68		0.027	mg/L	0.001	04/20/2023	RW
200.8	THALLIUM	WL68		< 0.001	mg/L	0.001	04/20/2023	RW
200.8	SODIUM	WL71		32.4	mg/L	1.00	04/21/2023	RW

State Health Laboratories are certified by the US EPA for the analysis of drinking water for microbiological and chemical contaminants. The Above results and associated QC have been reviewed according to the quality assurance standards and found acceptable unless otherwise indicated above. The results in the COA have been transmitted electronically to the Office of Drinking Water Quality for determination of compliance with Rules and Regulations Pertaining to Drinking Water Supply. For Questions regarding compliance, please call 401-222-6867. Flag Explanation: H - result exceeds the standard (maximum contaminant level, secondary maximum contaminant level or health advisory)



State Health Laboratories

50 Orms Street  
Providence, RI 02904-2222

401.222.5600  
401.222.6985 fax  
TTY: 711  
www.health.ri.gov

**- CERTIFICATE OF ANALYSIS -**

<b>Analysis Req. By:</b> DWQ	<b>Today's Date:</b> 05/25/2023
<b>PWSID:</b> RI1592021	<b>Lab Number:</b> 2301943-01
<b>PWS Name:</b> PAWTUCKET WATER SUPPLY BOARD VEOLIA-NA	
<b>Contact:</b> JAMES DECELLES	<b>SDWS Facility Code:</b> WL004
85 Branch Street	<b>Sample Point ID:</b> RW004
PAWTUCKET, RI 02860	<b>Sample Point Description:</b> GRAVEL PACKED WELL #4
<b>Collected By:</b> WW	
<b>Collection Date:</b> 05/02/2023	
<b>Receipt Date:</b> 05/02/2023	
<b>Completed Date:</b> 05/25/2023	

Analytical Method	Test	Test Code	Flag	Result	Units	Reporting Limit	Analysis Date	Approved By
531.1	ALDICARB SULFOXIDE	PE04		< 0.50	ug/L	0.50	05/16/2023	JH
531.1	ALDICARB SULFONE	PE04		< 0.50	ug/L	0.50	05/16/2023	JH
531.1	OXAMYL	PE04		< 0.50	ug/L	0.50	05/16/2023	JH
531.1	METHOMYL	PE04		< 0.50	ug/L	0.50	05/16/2023	JH
531.1	3-HYDROXYCARBOFURAN	PE04		< 0.50	ug/L	0.50	05/16/2023	JH
531.1	ALDICARB (TEMIK)	PE04		< 0.50	ug/L	0.50	05/16/2023	JH
531.1	CARBOFURAN	PE04		< 0.50	ug/L	0.50	05/16/2023	JH
531.1	CARBARYL	PE04		< 0.50	ug/L	0.50	05/16/2023	JH
504.1	1,2-DIBROMOETHANE	PE14		< 0.020	ug/L	0.020	05/04/2023	HL
504.1	1,2-DIBROMO-3-CHLOROPROPANE	PE14		< 0.020	ug/L	0.020	05/04/2023	HL
515.3	2,4 D	PE21		< 0.40	ug/L	0.40	05/09/2023	HL
515.3	2,4,5 TP SILVEX	PE21		< 0.10	ug/L	0.10	05/09/2023	HL
515.3	DALAPON	PE21		< 0.40	ug/L	0.40	05/09/2023	HL
515.3	DACTHAL	PE21		< 0.40	ug/L	0.40	05/09/2023	HL
515.3	PENTACHLOROPHENOL	PE21		< 0.10	ug/L	0.10	05/09/2023	HL
515.3	DICAMBA	PE21		< 0.20	ug/L	0.20	05/09/2023	HL
515.3	DINOSEB	PE21		< 0.40	ug/L	0.40	05/09/2023	HL
515.3	PICLORAM	PE21		< 0.40	ug/L	0.40	05/09/2023	HL
505	TOXAPHENE	PE31		< 1.0	ug/L	1.0	05/09/2023	HL
505	CHLORDANE	PE31		< 0.20	ug/L	0.20	05/09/2023	HL
505	PCB 1016	PE31		< 0.25	ug/L	0.25	05/09/2023	HL
505	PCB 1221	PE31		< 20	ug/L	20	05/09/2023	HL
505	PCB 1232	PE31		< 0.50	ug/L	0.50	05/09/2023	HL
505	PCB 1242	PE31		< 0.30	ug/L	0.30	05/09/2023	HL
505	PCB 1248	PE31		< 0.25	ug/L	0.25	05/09/2023	HL
505	PCB 1254	PE31		< 0.25	ug/L	0.25	05/09/2023	HL
505	PCB 1260	PE31		< 0.25	ug/L	0.25	05/09/2023	HL
505	ENDRIN	PE40		< 0.050	ug/L	0.050	05/09/2023	HL
525.2	ISOPHORONE	TO40		< 0.2	ug/L	0.2	05/16/2023	HL
525.2	HEXACHLOROCYCLOPENTADIENE	TO40		< 0.2	ug/L	0.2	05/16/2023	HL
525.2	DIMETHYLPHthalate	TO40		< 1	ug/L	1	05/16/2023	HL
525.2	ACENAPHTHYLENE	TO40		< 0.2	ug/L	0.2	05/16/2023	HL
525.2	DIETHYLPHthalate	TO40		< 1	ug/L	1	05/16/2023	HL
525.2	FLUORENE	TO40		< 0.2	ug/L	0.2	05/16/2023	HL
525.2	PROPACHLOR	TO40		< 0.2	ug/L	0.2	05/16/2023	HL



State Health Laboratories

50 Orms Street  
Providence, RI 02904-2222

401.222.5600  
401.222.6985 fax  
TTY: 711  
www.health.ri.gov

**- CERTIFICATE OF ANALYSIS -**

**Analysis Req. By:** DWQ  
**PWSID:** RI1592021  
**PWS Name:** PAWTUCKET WATER SUPPLY BOARD VEOLIA-NA  
**Contact:** JAMES DECELLES  
85 Branch Street  
PAWTUCKET, RI 02860

**Today's Date:** 05/25/2023  
**Lab Number:** 2301943-01

**SDWS Facility Code:** WL004  
**Sample Point ID:** RW004  
**Sample Point Description:** GRAVEL PACKED WELL #4

**Collected By:** WW  
**Collection Date:** 05/02/2023  
**Receipt Date:** 05/02/2023  
**Completed Date:** 05/18/2023

Analytical Method	Test	Test Code	Flag	Result	Units	Reporting Limit	Analysis Date	Approved By
525.2	HEXACHLOROBENZENE	TO40		< 0.2	ug/L	0.2	05/16/2023	HL
525.2	SIMAZINE	TO40		< 0.1	ug/L	0.1	05/16/2023	HL
525.2	ATRAZINE	TO40		< 0.2	ug/L	0.2	05/16/2023	HL
525.2	PHENANTHRENE	TO40		< 0.2	ug/L	0.2	05/16/2023	HL
525.2	ANTHRACENE	TO40		< 0.1	ug/L	0.1	05/16/2023	HL
525.2	LINDANE	TO40		< 0.2	ug/L	0.2	05/16/2023	HL
525.2	METRIBUZIN	TO40		< 0.2	ug/L	0.2	05/16/2023	HL
525.2	ALACHLOR	TO40		< 1	ug/L	1	05/16/2023	HL
525.2	DI-n-BUTYLPHTHALATE	TO40		< 0.2	ug/L	0.2	05/16/2023	HL
525.2	CHLORPYRIFOS	TO40		< 0.2	ug/L	0.2	05/16/2023	HL
525.2	ALDRIN	TO40		< 0.1	ug/L	0.1	05/16/2023	HL
525.2	HEPTACHLOR	TO40		< 0.2	ug/L	0.2	05/16/2023	HL
525.2	METOLACHLOR	TO40		< 0.2	ug/L	0.2	05/16/2023	HL
525.2	PYRENE	TO40		< 0.2	ug/L	0.2	05/16/2023	HL
525.2	BUTACHLOR	TO40		< 0.2	ug/L	0.2	05/16/2023	HL
525.2	DIELDRIN	TO40		< 0.1	ug/L	0.1	05/16/2023	HL
525.2	HEPTACHLOR EPOXIDE	TO40		< 1	ug/L	1	05/16/2023	HL
525.2	BUTYLBENZYLPHTHALATE	TO40		< 1	ug/L	1	05/16/2023	HL
525.2	DI(2-ETHYLHEXYL)ADIPATE	TO40		< 0.2	ug/L	0.2	05/16/2023	HL
525.2	BENZO[a]ANTHRACENE	TO40		< 0.2	ug/L	0.2	05/16/2023	HL
525.2	CHRYSENE	TO40		< 0.2	ug/L	0.2	05/16/2023	HL
525.2	METHOXYCHLOR	TO40		< 1	ug/L	1	05/16/2023	HL
525.2	DI(2-ETHYLHEXYL)PHTHALATE	TO40		< 0.2	ug/L	0.2	05/16/2023	HL
525.2	BENZO[b]FLUORANTHENE	TO40		< 0.2	ug/L	0.2	05/16/2023	HL
525.2	BENZO[k]FLUORANTHENE	TO40		< 0.1	ug/L	0.1	05/16/2023	HL
525.2	BENZO[a]PYRENE	TO40		< 0.2	ug/L	0.2	05/16/2023	HL
525.2	INDENO[1,2,3,c,d]PYRENE	TO40		< 0.2	ug/L	0.2	05/16/2023	HL
525.2	DIBENZ[a,h]ANTHRACENE	TO40		< 0.2	ug/L	0.2	05/16/2023	HL
525.2	BENZO[g,h,i]PERYLENE	TO40		< 0.2	ug/L	0.2	05/16/2023	HL

State Health Laboratories are certified by the US EPA for the analysis of drinking water for microbiological and chemical contaminants. The Above results and associated QC have been reviewed according to the quality assurance standards and found acceptable unless otherwise indicated above. The results in the COA have been transmitted electronically to the Office of Drinking Water Quality for determination of compliance with Rules and Regulations Pertaining to Drinking Water Supply. For Questions regarding compliance, please call 401-222-6867. Flag Explanation: H - result exceeds the standard (maximum contaminant level, secondary maximum contaminant level or health advisory)



State Health Laboratories

50 Orms Street  
Providence, RI 02904-2222

401.222.5600  
401.222.6985 fax  
TTY: 711  
www.health.ri.gov

**- CERTIFICATE OF ANALYSIS -**

**Analysis Req. By:** DWQ  
**PWSID:** RI1592021  
**PWS Name:** PAWTUCKET WATER SUPPLY BOARD VEOLIA-NA  
**Contact:** JAMES DECELLES  
85 Branch Street  
PAWTUCKET, RI 02860

**Today's Date:** 06/29/2023  
**Lab Number:** 2302816-03

**SDWS Facility Code:** WL004  
**Sample Point ID:** RW004  
**Sample Point Description:** SAMPLE TAP SPIGOT

**Collected By:** MI  
**Collection Date:** 06/22/2023  
**Receipt Date:** 06/22/2023  
**Completed Date:** 06/29/2023

Analytical Method	Test	Test Code	Flag	Result	Units	Reporting Limit	Analysis Date	Approved By
EPA 533	PFBA	TO10		3.83	ng/L	1.00	06/27/2023	ND
EPA 533	PFMPA	TO10		< 1.00	ng/L	1.00	06/27/2023	ND
EPA 533	PFPeA	TO10		3.62	ng/L	1.00	06/27/2023	ND
EPA 533	PFBS	TO10		7.08	ng/L	1.00	06/27/2023	ND
EPA 533	PFMBA	TO10		< 1.00	ng/L	1.00	06/27/2023	ND
EPA 533	PFEESA	TO10		< 1.00	ng/L	1.00	06/27/2023	ND
EPA 533	NFDHA	TO10		< 1.00	ng/L	1.00	06/27/2023	ND
EPA 533	4:2FTS	TO10		< 1.00	ng/L	1.00	06/27/2023	ND
EPA 533	PFHxA	TO10		2.99	ng/L	1.00	06/27/2023	ND
EPA 533	PFPeS	TO10		< 1.00	ng/L	1.00	06/27/2023	ND
EPA 533	HFPO-DA	TO10		< 4.00	ng/L	4.00	06/27/2023	ND
EPA 533	PFHpA	TO10		1.78	ng/L	1.00	06/27/2023	ND
EPA 533	PFHxS	TO10		2.20	ng/L	1.00	06/27/2023	ND
EPA 533	ADONA	TO10		< 1.00	ng/L	1.00	06/27/2023	ND
EPA 533	6:2FTS	TO10		< 4.00	ng/L	4.00	06/27/2023	ND
EPA 533	PFOA	TO10		4.85	ng/L	1.00	06/27/2023	ND
EPA 533	PFHpS	TO10		< 1.00	ng/L	1.00	06/27/2023	ND
EPA 533	PFNA	TO10		< 1.00	ng/L	1.00	06/27/2023	ND
EPA 533	PFOS	TO10		4.63	ng/L	1.00	06/27/2023	ND
EPA 533	8:2FTS	TO10		< 1.00	ng/L	1.00	06/27/2023	ND
EPA 533	PFDA	TO10		< 1.00	ng/L	1.00	06/27/2023	ND
EPA 533	PFUdA	TO10		< 1.00	ng/L	1.00	06/27/2023	ND
EPA 533	9CI-PF3ONS	TO10		< 1.00	ng/L	1.00	06/27/2023	ND
EPA 533	11CI-PF3OUdS	TO10		< 1.00	ng/L	1.00	06/27/2023	ND
EPA 533	PFDoA	TO10		< 1.00	ng/L	1.00	06/27/2023	ND
EPA 533	TOTAL RI REGULATED PFAS (SUM OF 6)	TO10		11.7	ng/L	1.00	06/27/2023	ND

State Health Laboratories are certified by the US EPA for the analysis of drinking water for microbiological and chemical contaminants. The Above results and associated QC have been reviewed according to the quality assurance standards and found acceptable unless otherwise indicated above. The results in the COA have been transmitted electronically to the Office of Drinking Water Quality for determination of compliance with Rules and Regulations Pertaining to Drinking Water Supply. For Questions regarding compliance, please call 401-222-6867. Flag Explanation: H - result exceeds the standard (maximum contaminant level, secondary maximum contaminant level or health advisory)



State Health Laboratories

50 Orms Street  
Providence, RI 02904-2222

401.222.5600  
401.222.6985 fax  
TTY: 711  
www.health.ri.gov

**- CERTIFICATE OF ANALYSIS -**

Analysis Req. By: DWQ Today's Date: 12/06/2023  
 PWSID: RI1592021 Lab Number: 2305211-01  
 PWS Name: PAWTUCKET WATER SUPPLY BOARD VEOLIA-NA  
 Contact: JAMES DECELLES SDWS Facility Code: WL004  
 85 Branch Street Sample Point ID: RW004  
 PAWTUCKET, RI 02860 Sample Point Description: G.P. WELL #4

Collected By: WW  
 Collection Date: 11/14/2023  
 Receipt Date: 11/14/2023  
 Completed Date: 11/21/2023

Analytical Method	Test	Test Code	Flag	Result	Units	Reporting Limit	Analysis Date	Approved By
531.1	ALDICARB SULFOXIDE	PE04		< 0.50	ug/L	0.50	11/15/2023	JH
531.1	ALDICARB SULFONE	PE04		< 0.50	ug/L	0.50	11/15/2023	JH
531.1	OXAMYL	PE04		< 0.50	ug/L	0.50	11/15/2023	JH
531.1	METHOMYL	PE04		< 0.50	ug/L	0.50	11/15/2023	JH
531.1	3-HYDROXYCARBOFURAN	PE04		< 0.50	ug/L	0.50	11/15/2023	JH
531.1	ALDICARB (TEMIK)	PE04		< 0.50	ug/L	0.50	11/15/2023	JH
531.1	CARBOFURAN	PE04		< 0.50	ug/L	0.50	11/15/2023	JH
531.1	CARBARYL	PE04		< 0.50	ug/L	0.50	11/15/2023	JH
504.1	1,2-DIBROMOETHANE	PE14		< 0.020	ug/L	0.020	11/20/2023	JH
504.1	1,2-DIBROMO-3-CHLOROPROPANE	PE14		< 0.020	ug/L	0.020	11/20/2023	JH
515.3	2,4 D	PE21		< 0.40	ug/L	0.40	11/21/2023	JH
515.3	2,4,5 TP SILVEX	PE21		< 0.10	ug/L	0.10	11/21/2023	JH
515.3	DALAPON	PE21		< 0.40	ug/L	0.40	11/21/2023	JH
515.3	DACTHAL	PE21		< 0.40	ug/L	0.40	11/21/2023	JH
515.3	PENTACHLOROPHENOL	PE21		< 0.10	ug/L	0.10	11/21/2023	JH
515.3	DICAMBA	PE21		< 0.20	ug/L	0.20	11/21/2023	JH
515.3	DINOSEB	PE21		< 0.40	ug/L	0.40	11/21/2023	JH
515.3	PICLORAM	PE21		< 0.40	ug/L	0.40	11/21/2023	JH
505	TOXAPHENE	PE31		< 1.0	ug/L	1.0	11/20/2023	JH
505	CHLORDANE	PE31		< 0.20	ug/L	0.20	11/20/2023	JH
505	PCB 1016	PE31		< 0.25	ug/L	0.25	11/20/2023	JH
505	PCB 1221	PE31		< 20	ug/L	20	11/20/2023	JH
505	PCB 1232	PE31		< 0.50	ug/L	0.50	11/20/2023	JH
505	PCB 1242	PE31		< 0.30	ug/L	0.30	11/20/2023	JH
505	PCB 1248	PE31		< 0.25	ug/L	0.25	11/20/2023	JH
505	PCB 1254	PE31		< 0.25	ug/L	0.25	11/20/2023	JH
505	PCB 1260	PE31		< 0.25	ug/L	0.25	11/20/2023	JH
505	ENDRIN	PE40		< 0.050	ug/L	0.050	11/20/2023	JH
525.2	ISOPHORONE	TO40		< 0.2	ug/L	0.2	11/24/2023	TR
525.2	HEXACHLOROCYCLOPENTADIENE	TO40		< 0.2	ug/L	0.2	11/24/2023	TR
525.2	DIMETHYLPHTHALATE	TO40		< 1	ug/L	1	11/24/2023	TR
525.2	ACENAPHTHYLENE	TO40		< 0.2	ug/L	0.2	11/24/2023	TR
525.2	DIETHYLPHTHALATE	TO40		< 1	ug/L	1	11/24/2023	TR
525.2	FLUORENE	TO40		< 0.2	ug/L	0.2	11/24/2023	TR
525.2	PROPACHLOR	TO40		< 0.2	ug/L	0.2	11/24/2023	TR



State Health Laboratories

50 Orms Street  
Providence, RI 02904-2222

401.222.5600  
401.222.6985 fax  
TTY: 711  
www.health.ri.gov

**- CERTIFICATE OF ANALYSIS -**

**Analysis Req. By:** DWQ **Today's Date:** 12/06/2023  
**PWSID:** RI1592021 **Lab Number:** 2305211-01  
**PWS Name:** PAWTUCKET WATER SUPPLY BOARD VEOLIA-NA  
**Contact:** JAMES DECELLES **SDWS Facility Code:** WL004  
85 Branch Street **Sample Point ID:** RW004  
PAWTUCKET, RI 02860 **Sample Point Description:** G.P. WELL #4

**Collected By:** WW  
**Collection Date:** 11/14/2023  
**Receipt Date:** 11/14/2023  
**Completed Date:** 12/06/2023

Analytical Method	Test	Test Code	Flag	Result	Units	Reporting Limit	Analysis Date	Approved By
525.2	HEXACHLOROBENZENE	TO40		< 0.2	ug/L	0.2	11/24/2023	TR
525.2	SIMAZINE	TO40		< 0.1	ug/L	0.1	11/24/2023	TR
525.2	ATRAZINE	TO40		< 0.2	ug/L	0.2	11/24/2023	TR
525.2	PHENANTHRENE	TO40		< 0.2	ug/L	0.2	11/24/2023	TR
525.2	ANTHRACENE	TO40		< 0.2	ug/L	0.2	11/24/2023	TR
525.2	LINDANE	TO40		< 0.1	ug/L	0.1	11/24/2023	TR
525.2	METRIBUZIN	TO40		< 0.2	ug/L	0.2	11/24/2023	TR
525.2	ALACHLOR	TO40		< 0.2	ug/L	0.2	11/24/2023	TR
525.2	DI-n-BUTYLPHTHALATE	TO40		< 1	ug/L	1	11/24/2023	TR
525.2	CHLORPYRIFOS	TO40		< 0.2	ug/L	0.2	11/24/2023	TR
525.2	ALDRIN	TO40		< 0.2	ug/L	0.2	11/24/2023	TR
525.2	HEPTACHLOR	TO40		< 0.1	ug/L	0.1	11/24/2023	TR
525.2	METOLACHLOR	TO40		< 0.2	ug/L	0.2	11/24/2023	TR
525.2	PYRENE	TO40		< 0.2	ug/L	0.2	11/24/2023	TR
525.2	BUTACHLOR	TO40		< 0.2	ug/L	0.2	11/24/2023	TR
525.2	DIELDRIN	TO40		< 0.2	ug/L	0.2	11/24/2023	TR
525.2	HEPTACHLOR EPOXIDE	TO40		< 0.1	ug/L	0.1	11/24/2023	TR
525.2	BUTYLBENZYLPHTHALATE	TO40		< 1	ug/L	1	11/24/2023	TR
525.2	DI(2-ETHYLHEXYL)ADIPATE	TO40		< 1	ug/L	1	11/24/2023	TR
525.2	BENZO[a]ANTHRACENE	TO40		< 0.2	ug/L	0.2	11/24/2023	TR
525.2	CHRYSENE	TO40		< 0.2	ug/L	0.2	11/24/2023	TR
525.2	METHOXYCHLOR	TO40		< 0.2	ug/L	0.2	11/24/2023	TR
525.2	DI(2-ETHYLHEXYL)PHTHALATE	TO40		< 1	ug/L	1	11/24/2023	TR
525.2	BENZO[b]FLUORANTHENE	TO40		< 0.2	ug/L	0.2	11/24/2023	TR
525.2	BENZO[k]FLUORANTHENE	TO40		< 0.2	ug/L	0.2	11/24/2023	TR
525.2	BENZO[a]PYRENE	TO40		< 0.1	ug/L	0.1	11/24/2023	TR
525.2	INDENO[1,2,3,c,d]PYRENE	TO40		< 0.2	ug/L	0.2	11/24/2023	TR
525.2	DIBENZ[a,h]ANTHRACENE	TO40		< 0.2	ug/L	0.2	11/24/2023	TR
525.2	BENZO[g,h,i]PERYLENE	TO40		< 0.2	ug/L	0.2	11/24/2023	TR

State Health Laboratories are certified by the US EPA for the analysis of drinking water for microbiological and chemical contaminants. The Above results and associated QC have been reviewed according to the quality assurance standards and found acceptable unless otherwise indicated above. The results in the COA have been transmitted electronically to the Office of Drinking Water Quality for determination of compliance with Rules and Regulations Pertaining to Drinking Water Supply. For Questions regarding compliance, please call 401-222-6867. Flag Explanation: H - result exceeds the standard (maximum contaminant level, secondary maximum contaminant level or health advisory)



State Health Laboratories

50 Orms Street  
Providence, RI 02904-2222

401.222.5600  
401.222.6985 fax  
TTY: 711  
www.health.ri.gov

### - CERTIFICATE OF ANALYSIS -

**Analysis Req. By:** DWQ **Today's Date:** 05/09/2023  
**PWSID:** RI1592021 **Lab Number:** 2301742-04  
**PWS Name:** PAWTUCKET WATER SUPPLY BOARD VEOLIA-NA  
**Contact:** JAMES DECELLES **SDWS Facility Code:** WL005  
**Sample Point ID:** RW005  
**Sample Point Description:** GP WELL #5  
 85 Branch Street  
 PAWTUCKET, RI 02860

**Collected By:** WW  
**Collection Date:** 04/13/2023  
**Receipt Date:** 04/13/2023  
**Completed Date:** 05/09/2023

Analytical Method	Test	Test Code	Flag	Result	Units	Reporting Limit	Analysis Date	Approved By
524.2	DICHLORODIFLUOROMETHANE	TO12		< 0.50	ug/L	0.50	04/17/2023	HL
524.2	CHLOROMETHANE	TO12		< 0.50	ug/L	0.50	04/17/2023	HL
524.2	VINYL CHLORIDE	TO12		< 0.50	ug/L	0.50	04/17/2023	HL
524.2	BROMOMETHANE	TO12		< 1.0	ug/L	1.0	04/17/2023	HL
524.2	CHLOROETHANE	TO12		< 0.50	ug/L	0.50	04/17/2023	HL
524.2	TRICHLOROFLUOROMETHANE	TO12		< 0.50	ug/L	0.50	04/17/2023	HL
524.2	1,1-DICHLOROETHENE	TO12		< 0.50	ug/L	0.50	04/17/2023	HL
524.2	METHYLENE CHLORIDE	TO12		< 0.50	ug/L	0.50	04/17/2023	HL
524.2	Trans-1,2-DICHLOROETHENE	TO12		< 0.50	ug/L	0.50	04/17/2023	HL
524.2	METHYL TERTIARY BUTYL ETHER	TO12		< 1.0	ug/L	1.0	04/17/2023	HL
524.2	1,1-DICHLOROETHANE	TO12		< 0.50	ug/L	0.50	04/17/2023	HL
524.2	2,2-DICHLOROPROPANE	TO12		< 1.0	ug/L	1.0	04/17/2023	HL
524.2	Cis-1,2-DICHLOROETHENE	TO12		< 0.50	ug/L	0.50	04/17/2023	HL
524.2	BROMOCHLOROMETHANE	TO12		< 1.0	ug/L	1.0	04/17/2023	HL
524.2	CHLOROFORM	TO12		< 0.50	ug/L	0.50	04/17/2023	HL
524.2	1,1,1-TRICHLOROETHANE	TO12		< 0.50	ug/L	0.50	04/17/2023	HL
524.2	CARBON TETRACHLORIDE	TO12		< 0.50	ug/L	0.50	04/17/2023	HL
524.2	1,1-DICHLOROPROPENE	TO12		< 0.50	ug/L	0.50	04/17/2023	HL
524.2	BENZENE	TO12		< 0.50	ug/L	0.50	04/17/2023	HL
524.2	1,2-DICHLOROETHANE	TO12		< 0.50	ug/L	0.50	04/17/2023	HL
524.2	TRICHLOROETHENE	TO12		< 0.50	ug/L	0.50	04/17/2023	HL
524.2	1,2-DICHLOROPROPANE	TO12		< 0.50	ug/L	0.50	04/17/2023	HL
524.2	DIBROMOMETHANE	TO12		< 0.50	ug/L	0.50	04/17/2023	HL
524.2	BROMODICHLOROMETHANE	TO12		< 1.0	ug/L	1.0	04/17/2023	HL
524.2	Cis-1,3-DICHLOROPROPENE	TO12		< 0.50	ug/L	0.50	04/17/2023	HL
524.2	TOLUENE	TO12		< 0.50	ug/L	0.50	04/17/2023	HL
524.2	Trans-1,3-DICHLOROPROPENE	TO12		< 0.50	ug/L	0.50	04/17/2023	HL
524.2	1,1,2-TRICHLOROETHANE	TO12		< 0.50	ug/L	0.50	04/17/2023	HL
524.2	TETRACHLOROETHENE	TO12		< 0.50	ug/L	0.50	04/17/2023	HL
524.2	1,3-DICHLOROPROPANE	TO12		< 0.50	ug/L	0.50	04/17/2023	HL
524.2	DIBROMOCHLOROMETHANE	TO12		< 0.50	ug/L	0.50	04/17/2023	HL
524.2	CHLOROBENZENE	TO12		< 0.50	ug/L	0.50	04/17/2023	HL
524.2	1,1,1,2-TETRACHLOROETHANE	TO12		< 0.50	ug/L	0.50	04/17/2023	HL
524.2	ETHYLBENZENE	TO12		< 0.50	ug/L	0.50	04/17/2023	HL
524.2	m+p-xYLENE	TO12		< 0.50	ug/L	0.50	04/17/2023	HL



**- CERTIFICATE OF ANALYSIS -**

Analysis Req. By: DWQ Today's Date: 05/09/2023  
 PWSID: RI1592021 Lab Number: 2301742-04  
 PWS Name: PAWTUCKET WATER SUPPLY BOARD VEOLIA-NA  
 Contact: JAMES DECELLES SDWS Facility Code: WL005  
 85 Branch Street Sample Point ID: RW005  
 PAWTUCKET, RI 02860 Sample Point Description: GP WELL #5

Collected By: WW  
 Collection Date: 04/13/2023  
 Receipt Date: 04/13/2023  
 Completed Date: 05/09/2023

Analytical Method	Test	Test Code	Flag	Result	Units	Reporting Limit	Analysis Date	Approved By
524.2	o-XYLENE	TO12		< 0.50	ug/L	0.50	04/17/2023	HL
524.2	STYRENE	TO12		< 0.50	ug/L	0.50	04/17/2023	HL
524.2	BROMOFORM	TO12		< 1.0	ug/L	1.0	04/17/2023	HL
524.2	ISOPROPYL BENZENE	TO12		< 0.50	ug/L	0.50	04/17/2023	HL
524.2	BROMOBENZENE	TO12		< 0.50	ug/L	0.50	04/17/2023	HL
524.2	1,1,2,2-TETRACHLOROETHANE	TO12		< 0.50	ug/L	0.50	04/17/2023	HL
524.2	1,2,3-TRICHLOROPROPANE	TO12		< 1.0	ug/L	1.0	04/17/2023	HL
524.2	n-PROPYLBENZENE	TO12		< 0.50	ug/L	0.50	04/17/2023	HL
524.2	2-CHLOROTOLUENE	TO12		< 0.50	ug/L	0.50	04/17/2023	HL
524.2	4-CHLOROTOLUENE	TO12		< 0.50	ug/L	0.50	04/17/2023	HL
524.2	1,3,5-TRIMETHYLBENZENE	TO12		< 0.50	ug/L	0.50	04/17/2023	HL
524.2	tert-BUTYLBENZENE	TO12		< 0.50	ug/L	0.50	04/17/2023	HL
524.2	1,2,4-TRIMETHYLBENZENE	TO12		< 0.50	ug/L	0.50	04/17/2023	HL
524.2	sec-BUTYLBENZENE	TO12		< 0.50	ug/L	0.50	04/17/2023	HL
524.2	1,3-DICHLOROBENZENE	TO12		< 0.50	ug/L	0.50	04/17/2023	HL
524.2	p-ISOPROPYLTOLUENE	TO12		< 0.50	ug/L	0.50	04/17/2023	HL
524.2	1,4-DICHLOROBENZENE	TO12		< 0.50	ug/L	0.50	04/17/2023	HL
524.2	1,2-DICHLOROBENZENE	TO12		< 0.50	ug/L	0.50	04/17/2023	HL
524.2	n-BUTYLBENZENE	TO12		< 0.50	ug/L	0.50	04/17/2023	HL
524.2	1,2,4-TRICHLOROBENZENE	TO12		< 0.50	ug/L	0.50	04/17/2023	HL
524.2	HEXACHLOROBUTADIENE	TO12		< 1.0	ug/L	1.0	04/17/2023	HL
524.2	NAPHTHALENE	TO12		< 1.0	ug/L	1.0	04/17/2023	HL
524.2	1,2,3-TRICHLOROBENZENE	TO12		< 1.0	ug/L	1.0	04/17/2023	HL
524.2	XYLENE (TOTAL)	TO12		< 0.50	ug/L	0.50	04/17/2023	HL
335.4	CYANIDE	WL11		< 0.010	mg/L	0.010	04/19/2023	SK
4500F-C	FLUORIDE	WL21		< 0.20	mg/L	0.20	05/01/2023	ND
353.2	NITRATE AS N	WL24		0.15	mg/L	0.05	04/13/2023	RW
245.1	MERCURY	WL36	H	0.007	mg/L	0.0005	04/18/2023	RW
353.2	NITRITE	WL56		0.05	mg/L	0.02	04/14/2023	SK
200.8	BERYLLIUM	WL68		< 0.001	mg/L	0.001	05/01/2023	RW
200.8	CHROMIUM	WL68	H	3.0	mg/L	0.001	05/01/2023	RW
200.8	NICKEL	WL68		0.014	mg/L	0.005	05/01/2023	RW
200.8	ARSENIC	WL68	H	0.029	mg/L	0.001	05/01/2023	RW
200.8	SELENIUM	WL68		< 0.001	mg/L	0.001	05/01/2023	RW
200.8	CADIUM	WL68		< 0.001	mg/L	0.001	05/01/2023	RW





State Health Laboratories

50 Orms Street  
Providence, RI 02904-2222

401.222.5600  
401.222.6985 fax  
TTY: 711  
www.health.ri.gov

**- CERTIFICATE OF ANALYSIS -**

Analysis Req. By: DWQ Today's Date: 05/09/2023  
 PWSID: RI1592021 Lab Number: 2301742-04  
 PWS Name: PAWTUCKET WATER SUPPLY BOARD VEOLIA-NA  
 Contact: JAMES DECELLES SDWS Facility Code: WL005  
 85 Branch Street Sample Point ID: RW005  
 PAWTUCKET, RI 02860 Sample Point Description: GP WELL #5

Collected By: WW  
 Collection Date: 04/13/2023  
 Receipt Date: 04/13/2023  
 Completed Date: 05/05/2023

Analytical Method	Test	Test Code	Flag	Result	Units	Reporting Limit	Analysis Date	Approved By
200.8	ANTIMONY	WL68		0.001	mg/L	0.001	05/01/2023	RW
200.8	BARIUM	WL68		0.23	mg/L	0.001	05/01/2023	RW
200.8	THALLIUM	WL68		< 0.001	mg/L	0.001	05/01/2023	RW
200.8	SODIUM	WL71		50.6	mg/L	1.00	04/21/2023	RW

State Health Laboratories are certified by the US EPA for the analysis of drinking water for microbiological and chemical contaminants. The Above results and associated QC have been reviewed according to the quality assurance standards and found acceptable unless otherwise indicated above. The results in the COA have been transmitted electronically to the Office of Drinking Water Quality for determination of compliance with Rules and Regulations Pertaining to Drinking Water Supply. For Questions regarding compliance, please call 401-222-6867. Flag Explanation: H - result exceeds the standard (maximum contaminant level, secondary maximum contaminant level or health advisory)



State Health Laboratories

50 Orms Street  
Providence, RI 02904-2222

401.222.5600  
401.222.6985 fax  
TTY: 711  
www.health.ri.gov

**- CERTIFICATE OF ANALYSIS -**

Analysis Req. By: DWQ  
 PWSID: RI1592021  
 PWS Name: PAWTUCKET WATER SUPPLY BOARD VEOLIA-NA  
 Contact: JAMES DECELLES  
 85 Branch Street  
 PAWTUCKET, RI 02860

Today's Date: 05/25/2023  
 Lab Number: 2301943-02

SDWS Facility Code: WL005  
 Sample Point ID: RW005  
 Sample Point Description: GRAVEL PACKED WELL #5

Collected By: WW  
 Collection Date: 05/02/2023  
 Receipt Date: 05/02/2023  
 Completed Date: 05/25/2023

Analytical Method	Test	Test Code	Flag	Result	Units	Reporting Limit	Analysis Date	Approved By
531.1	ALDICARB SULFOXIDE	PE04		< 0.50	ug/L	0.50	05/16/2023	JH
531.1	ALDICARB SULFONE	PE04		< 0.50	ug/L	0.50	05/16/2023	JH
531.1	OXAMYL	PE04		< 0.50	ug/L	0.50	05/16/2023	JH
531.1	METHOMYL	PE04		< 0.50	ug/L	0.50	05/16/2023	JH
531.1	3-HYDROXYCARBOFURAN	PE04		< 0.50	ug/L	0.50	05/16/2023	JH
531.1	ALDICARB (TEMIK)	PE04		< 0.50	ug/L	0.50	05/16/2023	JH
531.1	CARBOFURAN	PE04		< 0.50	ug/L	0.50	05/16/2023	JH
531.1	CARBARYL	PE04		< 0.50	ug/L	0.50	05/16/2023	JH
504.1	1,2-DIBROMOETHANE	PE14		< 0.020	ug/L	0.020	05/04/2023	HL
504.1	1,2-DIBROMO-3-CHLOROPROPANE	PE14		< 0.020	ug/L	0.020	05/04/2023	HL
515.3	2,4 D	PE21		< 0.40	ug/L	0.40	05/09/2023	HL
515.3	2,4,5 TP SILVEX	PE21		< 0.10	ug/L	0.10	05/09/2023	HL
515.3	DALAPON	PE21		< 0.40	ug/L	0.40	05/09/2023	HL
515.3	DACTHAL	PE21		< 0.40	ug/L	0.40	05/09/2023	HL
515.3	PENTACHLOROPHENOL	PE21		< 0.10	ug/L	0.10	05/09/2023	HL
515.3	DICAMBA	PE21		< 0.20	ug/L	0.20	05/09/2023	HL
515.3	DINOSEB	PE21		< 0.40	ug/L	0.40	05/09/2023	HL
515.3	PICLORAM	PE21		< 0.40	ug/L	0.40	05/09/2023	HL
505	TOXAPHENE	PE31		< 1.0	ug/L	1.0	05/09/2023	HL
505	CHLORDANE	PE31		< 0.20	ug/L	0.20	05/09/2023	HL
505	PCB 1016	PE31		< 0.25	ug/L	0.25	05/09/2023	HL
505	PCB 1221	PE31		< 20	ug/L	20	05/09/2023	HL
505	PCB 1232	PE31		< 0.50	ug/L	0.50	05/09/2023	HL
505	PCB 1232	PE31		< 0.30	ug/L	0.30	05/09/2023	HL
505	PCB 1242	PE31		< 0.25	ug/L	0.25	05/09/2023	HL
505	PCB 1248	PE31		< 0.25	ug/L	0.25	05/09/2023	HL
505	PCB 1254	PE31		< 0.25	ug/L	0.25	05/09/2023	HL
505	PCB 1260	PE31		< 0.25	ug/L	0.25	05/09/2023	HL
505	ENDRIN	PE40		< 0.050	ug/L	0.050	05/09/2023	HL
525.2	ISOPHORONE	TO40		< 0.2	ug/L	0.2	05/16/2023	HL
525.2	HEXACHLOROCYCLOPENTADIENE	TO40		< 0.2	ug/L	0.2	05/16/2023	HL
525.2	DIMETHYLPHTHALATE	TO40		< 1	ug/L	1	05/16/2023	HL
525.2	ACENAPHTHYLENE	TO40		< 0.2	ug/L	0.2	05/16/2023	HL
525.2	DIETHYLPHTHALATE	TO40		< 1	ug/L	1	05/16/2023	HL
525.2	FLUORENE	TO40		< 0.2	ug/L	0.2	05/16/2023	HL
525.2	PROPACHLOR	TO40		< 0.2	ug/L	0.2	05/16/2023	HL



State Health Laboratories

50 Orms Street  
Providence, RI 02904-2222

401.222.5600  
401.222.6985 fax  
TTY: 711  
www.health.ri.gov

**- CERTIFICATE OF ANALYSIS -**

**Analysis Req. By:** DWQ  
**PWSID:** RI1592021  
**PWS Name:** PAWTUCKET WATER SUPPLY BOARD VEOLIA-NA  
**Contact:** JAMES DECELLES  
85 Branch Street  
PAWTUCKET, RI 02860

**Today's Date:** 05/25/2023  
**Lab Number:** 2301943-02

**SDWS Facility Code:** WL005  
**Sample Point ID:** RW005  
**Sample Point Description:** GRAVEL PACKED WELL #5

**Collected By:** WW  
**Collection Date:** 05/02/2023  
**Receipt Date:** 05/02/2023  
**Completed Date:** 05/18/2023

Analytical Method	Test	Test Code	Flag	Result	Units	Reporting Limit	Analysis Date	Approved By
525.2	HEXACHLOROBENZENE	TO40		< 0.2	ug/L	0.2	05/16/2023	HL
525.2	SIMAZINE	TO40		< 0.1	ug/L	0.1	05/16/2023	HL
525.2	ATRAZINE	TO40		< 0.2	ug/L	0.2	05/16/2023	HL
525.2	PHENANTHRENE	TO40		< 0.2	ug/L	0.2	05/16/2023	HL
525.2	ANTHRACENE	TO40		< 0.2	ug/L	0.2	05/16/2023	HL
525.2	LINDANE	TO40		< 0.1	ug/L	0.1	05/16/2023	HL
525.2	METRIBUZIN	TO40		< 0.2	ug/L	0.2	05/16/2023	HL
525.2	ALACHLOR	TO40		< 0.2	ug/L	0.2	05/16/2023	HL
525.2	DI-n-BUTYLPHTHALATE	TO40		< 1	ug/L	1	05/16/2023	HL
525.2	CHLORPYRIFOS	TO40		< 0.2	ug/L	0.2	05/16/2023	HL
525.2	ALDRIN	TO40		< 0.2	ug/L	0.2	05/16/2023	HL
525.2	HEPTACHLOR	TO40		< 0.1	ug/L	0.1	05/16/2023	HL
525.2	METOLACHLOR	TO40		< 0.2	ug/L	0.2	05/16/2023	HL
525.2	PYRENE	TO40		< 0.2	ug/L	0.2	05/16/2023	HL
525.2	BUTACHLOR	TO40		< 0.2	ug/L	0.2	05/16/2023	HL
525.2	DIELDRIN	TO40		< 0.2	ug/L	0.2	05/16/2023	HL
525.2	HEPTACHLOR EPOXIDE	TO40		< 0.1	ug/L	0.1	05/16/2023	HL
525.2	BUTYLBENZYLPHTHALATE	TO40		< 1	ug/L	1	05/16/2023	HL
525.2	DI(2-ETHYLHEXYL)ADIPATE	TO40		< 1	ug/L	1	05/16/2023	HL
525.2	BENZO[a]ANTHRACENE	TO40		< 0.2	ug/L	0.2	05/16/2023	HL
525.2	CHRYSENE	TO40		< 0.2	ug/L	0.2	05/16/2023	HL
525.2	METHOXYCHLOR	TO40		< 0.2	ug/L	0.2	05/16/2023	HL
525.2	DI(2-ETHYLHEXYL)PHTHALATE	TO40		< 1	ug/L	1	05/16/2023	HL
525.2	BENZO[b]FLUORANTHENE	TO40		< 0.2	ug/L	0.2	05/16/2023	HL
525.2	BENZO[k]FLUORANTHENE	TO40		< 0.2	ug/L	0.2	05/16/2023	HL
525.2	BENZO[a]PYRENE	TO40		< 0.1	ug/L	0.1	05/16/2023	HL
525.2	INDENO[1,2,3,c,d]PYRENE	TO40		< 0.2	ug/L	0.2	05/16/2023	HL
525.2	DIBENZ[a,h]ANTHRACENE	TO40		< 0.2	ug/L	0.2	05/16/2023	HL
525.2	BENZO[g,h,i]PERYLENE	TO40		< 0.2	ug/L	0.2	05/16/2023	HL

State Health Laboratories are certified by the US EPA for the analysis of drinking water for microbiological and chemical contaminants. The Above results and associated QC have been reviewed according to the quality assurance standards and found acceptable unless otherwise indicated above. The results in the COA have been transmitted electronically to the Office of Drinking Water Quality for determination of compliance with Rules and Regulations Pertaining to Drinking Water Supply. For Questions regarding compliance, please call 401-222-6867. Flag Explanation: H - result exceeds the standard (maximum contaminant level, secondary maximum contaminant level or health advisory)



# STATE OF CONNECTICUT DEPARTMENT OF PUBLIC HEALTH

Dr. Katherine A. Kelley State Public Health Laboratory 395 West Street, Rocky Hill, CT  
Phone: (860) 920-6500 Fax: (860) 920-6718

## FINAL REPORT

Work Order #: 1152271 (87 BRANCH ST 20230502 S)



### Analytical Results

Lab ID: 1152271001	Date Received: 5/3/2023 09:49	Matrix: Drinking Water
Sample ID: WL005-RW005 GP WELL #5	Date Collected: 5/2/2023 10:50	Collector: WILLIAM WALASKA
Desc:		

-- Radiochemistry --		Results	Units	Report Limit	DF	Prepared	By	Analyzed	By
(EPA 903.0)	Radium 226	<1.00	pCi/L	1.00	1	6/14/2023 08:44	MH1	6/26/2023 11:18	MH1
(EPA 904.0)	Radium 228	<1.00	pCi/L	1.00	1	6/14/2023 08:37	MH1	6/12/2023 16:01	MH1

1152271 - 21698024

### REPORT OF ANALYSIS

Connecticut Registration No : PH-0903  
EPA Certificate No. 2010CT01



State Health Laboratories

50 Orms Street  
Providence, RI 02904-2222

401.222.5600  
401.222.6985 fax  
TTY: 711  
www.health.ri.gov

**- CERTIFICATE OF ANALYSIS -**

**Analysis Req. By:** DWQ **Today's Date:** 06/29/2023  
**PWSID:** RI1592021 **Lab Number:** 2302816-04  
**PWS Name:** PAWTUCKET WATER SUPPLY BOARD VEOLIA-NA  
**Contact:** JAMES DECELLES **SDWS Facility Code:** WL005  
 85 Branch Street **Sample Point ID:** RW005  
 PAWTUCKET, RI 02860 **Sample Point Description:** SAMPLE TAP SPIGOT

**Collected By:** MI  
**Collection Date:** 06/22/2023  
**Receipt Date:** 06/22/2023  
**Completed Date:** 06/29/2023

Analytical Method	Test	Test Code	Flag	Result	Units	Reporting Limit	Analysis Date	Approved By
EPA 533	PFBA	TO10		1.86	ng/L	1.00	06/27/2023	ND
EPA 533	PFMPA	TO10		< 1.00	ng/L	1.00	06/27/2023	ND
EPA 533	PFPeA	TO10		< 1.00	ng/L	1.00	06/27/2023	ND
EPA 533	PFBS	TO10		2.84	ng/L	1.00	06/27/2023	ND
EPA 533	PFMBA	TO10		< 1.00	ng/L	1.00	06/27/2023	ND
EPA 533	PFEESA	TO10		< 1.00	ng/L	1.00	06/27/2023	ND
EPA 533	NFDHA	TO10		< 1.00	ng/L	1.00	06/27/2023	ND
EPA 533	4:2FTS	TO10		< 1.00	ng/L	1.00	06/27/2023	ND
EPA 533	PFHxA	TO10		< 1.00	ng/L	1.00	06/27/2023	ND
EPA 533	PFPeS	TO10		< 1.00	ng/L	1.00	06/27/2023	ND
EPA 533	HFPO-DA	TO10		< 4.00	ng/L	4.00	06/27/2023	ND
EPA 533	PFHpA	TO10		< 1.00	ng/L	1.00	06/27/2023	ND
EPA 533	PFHxS	TO10		4.54	ng/L	1.00	06/27/2023	ND
EPA 533	ADONA	TO10		< 1.00	ng/L	1.00	06/27/2023	ND
EPA 533	6:2FTS	TO10		< 4.00	ng/L	4.00	06/27/2023	ND
EPA 533	PFOA	TO10		5.61	ng/L	1.00	06/27/2023	ND
EPA 533	PFHpS	TO10		< 1.00	ng/L	1.00	06/27/2023	ND
EPA 533	PFNA	TO10		1.14	ng/L	1.00	06/27/2023	ND
EPA 533	PFOS	TO10	H	20.8	ng/L	1.00	06/27/2023	ND
EPA 533	8:2FTS	TO10		< 1.00	ng/L	1.00	06/27/2023	ND
EPA 533	PFDA	TO10		< 1.00	ng/L	1.00	06/27/2023	ND
EPA 533	PFUdA	TO10		< 1.00	ng/L	1.00	06/27/2023	ND
EPA 533	9CI-PF3ONS	TO10		< 1.00	ng/L	1.00	06/27/2023	ND
EPA 533	11CI-PF3OUdS	TO10		< 1.00	ng/L	1.00	06/27/2023	ND
EPA 533	PFDoA	TO10		< 1.00	ng/L	1.00	06/27/2023	ND
EPA 533	TOTAL RI REGULATED PFAS (SUM OF 6)	TO10	H	31.0	ng/L	1.00	06/27/2023	ND

State Health Laboratories are certified by the US EPA for the analysis of drinking water for microbiological and chemical contaminants. The Above results and associated QC have been reviewed according to the quality assurance standards and found acceptable unless otherwise indicated above. The results in the COA have been transmitted electronically to the Office of Drinking Water Quality for determination of compliance with Rules and Regulations Pertaining to Drinking Water Supply. For Questions regarding compliance, please call 401-222-6867. Flag Explanation: H - result exceeds the standard (maximum contaminant level, secondary maximum contaminant level or health advisory)



# STATE OF CONNECTICUT DEPARTMENT OF PUBLIC HEALTH

Dr. Katherine A. Kelley State Public Health Laboratory 395 West Street, Rocky Hill, CT  
Phone: (860) 920-6500 Fax: (860) 920-6718

## FINAL REPORT

Work Order #: 1164943 (87 BRANCH ST 20230712 S)



### Analytical Results

Lab ID: 1164943001  
Sample ID: WL005-RW005 WELL #5  
Desc:

Date Received: 7/13/2023 09:27 Matrix: Drinking Water  
Date Collected: 7/12/2023 11:25 Collector: WILLIAM WALASKA

-- Radiochemistry --

Parameter	Results	Units	Report Limit	DF	Prepared	By	Analyzed	By
(EPA 903.0) Radium 226	<1.00	pCi/L	1.00	1	9/12/2023 10:03	MH1	9/11/2023 12:32	MH1
(EPA 904.0) Radium 228	<1.00	pCi/L	1.00	1	8/31/2023 10:35	MH1	8/28/2023 13:22	MH1

1164943 - 22038919

### REPORT OF ANALYSIS

Connecticut Registration No : PH-0905  
EPA Certificate No. 2010CT01



State Health Laboratories

50 Orms Street  
Providence, RI 02904-2222

401.222.5600  
401.222.6985 fax  
TTY: 711  
www.health.ri.gov

**- CERTIFICATE OF ANALYSIS -**

**Analysis Req. By:** DWQ  
**PWSID:** RI1592021  
**PWS Name:** PAWTUCKET WATER SUPPLY BOARD VEOLIA-NA  
**Contact:** JAMES DECELLES  
85 Branch Street  
PAWTUCKET, RI 02860

**Today's Date:** 08/18/2023  
**Lab Number:** 2303950-01  
**SDWS Facility Code:** WL005  
**Sample Point ID:** RW005  
**Sample Point Description:** SAMPLE TAP SPIGOT

**Collected By:** MI  
**Collection Date:** 08/09/2023  
**Receipt Date:** 08/09/2023  
**Completed Date:** 08/18/2023

Analytical Method	Test	Test Code	Flag	Result	Units	Reporting Limit	Analysis Date	Approved By
EPA 533	PFMPA	TO10		< 1.00	ng/L	1.00	08/16/2023	JH
EPA 533	PFPeA	TO10		< 1.00	ng/L	1.00	08/16/2023	JH
EPA 533	PFBS	TO10		3.86	ng/L	1.00	08/16/2023	JH
EPA 533	PFMBA	TO10		< 1.00	ng/L	1.00	08/16/2023	JH
EPA 533	PFEESA	TO10		< 1.00	ng/L	1.00	08/16/2023	JH
EPA 533	NFDHA	TO10		< 1.00	ng/L	1.00	08/16/2023	JH
EPA 533	4:2FTS	TO10		< 1.00	ng/L	1.00	08/16/2023	JH
EPA 533	PFHxA	TO10		< 1.00	ng/L	1.00	08/16/2023	JH
EPA 533	PFPeS	TO10		< 4.00	ng/L	4.00	08/16/2023	JH
EPA 533	HFPO-DA	TO10		< 1.00	ng/L	1.00	08/16/2023	JH
EPA 533	PFHpA	TO10		8.09	ng/L	1.00	08/16/2023	JH
EPA 533	PFHxS	TO10		< 1.00	ng/L	1.00	08/16/2023	JH
EPA 533	ADONA	TO10		6.21	ng/L	1.00	08/16/2023	JH
EPA 533	PFOA	TO10		< 1.00	ng/L	1.00	08/16/2023	JH
EPA 533	PFHpS	TO10		2.15	ng/L	1.00	08/16/2023	JH
EPA 533	PFNA	TO10	H	29.2	ng/L	1.00	08/16/2023	JH
EPA 533	PFOS	TO10		< 1.00	ng/L	1.00	08/16/2023	JH
EPA 533	8:2FTS	TO10		< 1.00	ng/L	1.00	08/16/2023	JH
EPA 533	PFDA	TO10		< 1.00	ng/L	1.00	08/16/2023	JH
EPA 533	PFUdA	TO10		< 1.00	ng/L	1.00	08/16/2023	JH
EPA 533	9CI-PF3ONS	TO10		< 1.00	ng/L	1.00	08/16/2023	JH
EPA 533	11CI-PF3OUdS	TO10		< 1.00	ng/L	1.00	08/16/2023	JH
EPA 533	PFDoA	TO10		< 1.00	ng/L	1.00	08/16/2023	JH
EPA 533	TOTAL RI REGULATED PFAS (SUM OF 6)	TO10	H	45.6	ng/L	1.00	08/16/2023	JH

State Health Laboratories are certified by the US EPA for the analysis of drinking water for microbiological and chemical contaminants. The Above results and associated QC have been reviewed according to the quality assurance standards and found acceptable unless otherwise indicated above. The results in the COA have been transmitted electronically to the Office of Drinking Water Quality for determination of compliance with Rules and Regulations Pertaining to Drinking Water Supply. For Questions regarding compliance, please call 401-222-6867. Flag Explanation: H - result exceeds the standard (maximum contaminant level, secondary maximum contaminant level or health advisory)



State Health Laboratories

50 Orms Street  
Providence, RI 02904-2222

401.222.5600  
401.222.6985 fax  
TTY: 711  
www.health.ri.gov

**- CERTIFICATE OF ANALYSIS -**

**Analysis Req. By:** DWQ **Today's Date:** 12/06/2023  
**PWSID:** RI1592021 **Lab Number:** 2305211-02  
**PWS Name:** PAWTUCKET WATER SUPPLY BOARD VEOLIA-NA  
**Contact:** JAMES DECELLES **SDWS Facility Code:** WL005  
 85 Branch Street **Sample Point ID:** RW005  
 PAWTUCKET, RI 02860 **Sample Point Description:** G.P. WELL #5

**Collected By:** WW  
**Collection Date:** 11/14/2023  
**Receipt Date:** 11/14/2023  
**Completed Date:** 11/21/2023

Analytical Method	Test	Test Code	Flag	Result	Units	Reporting Limit	Analysis Date	Approved By
531.1	ALDICARB SULFOXIDE	PE04		< 0.50	ug/L	0.50	11/15/2023	JH
531.1	ALDICARB SULFONE	PE04		< 0.50	ug/L	0.50	11/15/2023	JH
531.1	OXAMYL	PE04		< 0.50	ug/L	0.50	11/15/2023	JH
531.1	METHOMYL	PE04		< 0.50	ug/L	0.50	11/15/2023	JH
531.1	3-HYDROXYCARBOFURAN	PE04		< 0.50	ug/L	0.50	11/15/2023	JH
531.1	ALDICARB (TEMIK)	PE04		< 0.50	ug/L	0.50	11/15/2023	JH
531.1	CARBOFURAN	PE04		< 0.50	ug/L	0.50	11/15/2023	JH
531.1	CARBARYL	PE04		< 0.50	ug/L	0.50	11/15/2023	JH
504.1	1,2-DIBROMOETHANE	PE14		< 0.020	ug/L	0.020	11/20/2023	JH
504.1	1,2-DIBROMO-3-CHLOROPROPANE	PE14		< 0.020	ug/L	0.020	11/20/2023	JH
515.3	2,4 D	PE21		< 0.40	ug/L	0.40	11/21/2023	JH
515.3	2,4,5 TP SILVEX	PE21		< 0.10	ug/L	0.10	11/21/2023	JH
515.3	DALAPON	PE21		< 0.40	ug/L	0.40	11/21/2023	JH
515.3	DACTHAL	PE21		< 0.40	ug/L	0.40	11/21/2023	JH
515.3	PENTACHLOROPHENOL	PE21		< 0.10	ug/L	0.10	11/21/2023	JH
515.3	DICAMBA	PE21		< 0.20	ug/L	0.20	11/21/2023	JH
515.3	DINOSEB	PE21		< 0.40	ug/L	0.40	11/21/2023	JH
515.3	PICLORAM	PE21		< 0.40	ug/L	0.40	11/21/2023	JH
505	TOXAPHENE	PE31		< 1.0	ug/L	1.0	11/20/2023	JH
505	CHLORDANE	PE31		< 0.20	ug/L	0.20	11/20/2023	JH
505	PCB 1016	PE31		< 0.25	ug/L	0.25	11/20/2023	JH
505	PCB 1221	PE31		< 20	ug/L	20	11/20/2023	JH
505	PCB 1232	PE31		< 0.50	ug/L	0.50	11/20/2023	JH
505	PCB 1242	PE31		< 0.30	ug/L	0.30	11/20/2023	JH
505	PCB 1248	PE31		< 0.25	ug/L	0.25	11/20/2023	JH
505	PCB 1254	PE31		< 0.25	ug/L	0.25	11/20/2023	JH
505	PCB 1260	PE31		< 0.25	ug/L	0.25	11/20/2023	JH
505	ENDRIN	PE40		< 0.050	ug/L	0.050	11/20/2023	JH
525.2	ISOPHORONE	TO40		< 0.2	ug/L	0.2	11/24/2023	TR
525.2	HEXACHLOROCYCLOPENTADIENE	TO40		< 0.2	ug/L	0.2	11/24/2023	TR
525.2	DIMETHYLPHthalate	TO40		< 1	ug/L	1	11/24/2023	TR
525.2	ACENAPHTHYLENE	TO40		< 0.2	ug/L	0.2	11/24/2023	TR
525.2	DIETHYLPHthalate	TO40		< 1	ug/L	1	11/24/2023	TR
525.2	FLUORENE	TO40		< 0.2	ug/L	0.2	11/24/2023	TR
525.2	PROPACHLOR	TO40		< 0.2	ug/L	0.2	11/24/2023	TR





State Health Laboratories

50 Orms Street  
Providence, RI 02904-2222

401.222.5600  
401.222.6985 fax  
TTY: 711  
www.health.ri.gov

**- CERTIFICATE OF ANALYSIS -**

**Analysis Req. By:** DWQ **Today's Date:** 12/06/2023  
**PWSID:** RI1592021 **Lab Number:** 2305211-02  
**PWS Name:** PAWTUCKET WATER SUPPLY BOARD VEOLIA-NA  
**Contact:** JAMES DECELLES **SDWS Facility Code:** WL005  
85 Branch Street **Sample Point ID:** RW005  
PAWTUCKET, RI 02860 **Sample Point Description:** G.P. WELL #5

**Collected By:** WW  
**Collection Date:** 11/14/2023  
**Receipt Date:** 11/14/2023  
**Completed Date:** 12/06/2023

Analytical Method	Test	Test Code	Flag	Result	Units	Reporting Limit	Analysis Date	Approved By
525.2	HEXACHLOROBENZENE	TO40		< 0.2	ug/L	0.2	11/24/2023	TR
525.2	SIMAZINE	TO40		< 0.1	ug/L	0.1	11/24/2023	TR
525.2	ATRAZINE	TO40		< 0.2	ug/L	0.2	11/24/2023	TR
525.2	PHENANTHRENE	TO40		< 0.2	ug/L	0.2	11/24/2023	TR
525.2	ANTHRACENE	TO40		< 0.2	ug/L	0.2	11/24/2023	TR
525.2	LINDANE	TO40		< 0.1	ug/L	0.1	11/24/2023	TR
525.2	METRIBUZIN	TO40		< 0.2	ug/L	0.2	11/24/2023	TR
525.2	ALACHLOR	TO40		< 0.2	ug/L	0.2	11/24/2023	TR
525.2	DI-n-BUTYLPHTHALATE	TO40		< 1	ug/L	1	11/24/2023	TR
525.2	CHLORPYRIFOS	TO40		< 0.2	ug/L	0.2	11/24/2023	TR
525.2	ALDRIN	TO40		< 0.2	ug/L	0.2	11/24/2023	TR
525.2	HEPTACHLOR	TO40		< 0.1	ug/L	0.1	11/24/2023	TR
525.2	METOLACHLOR	TO40		< 0.2	ug/L	0.2	11/24/2023	TR
525.2	PYRENE	TO40		< 0.2	ug/L	0.2	11/24/2023	TR
525.2	BUTACHLOR	TO40		< 0.2	ug/L	0.2	11/24/2023	TR
525.2	DIELDRIN	TO40		< 0.2	ug/L	0.2	11/24/2023	TR
525.2	HEPTACHLOR EPOXIDE	TO40		< 0.1	ug/L	0.1	11/24/2023	TR
525.2	BUTYLBENZYLPHTHALATE	TO40		< 1	ug/L	1	11/24/2023	TR
525.2	DI(2-ETHYLHEXYL)ADIPATE	TO40		< 1	ug/L	1	11/24/2023	TR
525.2	BENZO[a]ANTHRACENE	TO40		< 0.2	ug/L	0.2	11/24/2023	TR
525.2	CHRYSENE	TO40		< 0.2	ug/L	0.2	11/24/2023	TR
525.2	METHOXYCHLOR	TO40		< 0.2	ug/L	0.2	11/24/2023	TR
525.2	DI(2-ETHYLHEXYL)PHTHALATE	TO40		< 1	ug/L	1	11/24/2023	TR
525.2	BENZO[b]FLUORANTHENE	TO40		< 0.2	ug/L	0.2	11/24/2023	TR
525.2	BENZO[k]FLUORANTHENE	TO40		< 0.2	ug/L	0.2	11/24/2023	TR
525.2	BENZO[a]PYRENE	TO40		< 0.1	ug/L	0.1	11/24/2023	TR
525.2	INDENO[1,2,3,c,d]PYRENE	TO40		< 0.2	ug/L	0.2	11/24/2023	TR
525.2	DIBENZ[a,h]ANTHRACENE	TO40		< 0.2	ug/L	0.2	11/24/2023	TR
525.2	BENZO[g,h,i]PERYLENE	TO40		< 0.2	ug/L	0.2	11/24/2023	TR

State Health Laboratories are certified by the US EPA for the analysis of drinking water for microbiological and chemical contaminants. The Above results and associated QC have been reviewed according to the quality assurance standards and found acceptable unless otherwise indicated above. The results in the COA have been transmitted electronically to the Office of Drinking Water Quality for determination of compliance with Rules and Regulations Pertaining to Drinking Water Supply. For Questions regarding compliance, please call 401-222-6867. Flag Explanation: H - result exceeds the standard (maximum contaminant level, secondary maximum contaminant level or health advisory)



State Health Laboratories

50 Orms Street  
Providence, RI 02904-2222

401.222.5600  
401.222.6985 fax  
TTY: 711  
www.health.ri.gov

**- CERTIFICATE OF ANALYSIS -**

**Analysis Req. By:** DWQ **Today's Date:** 05/09/2023  
**PWSID:** RI1592021 **Lab Number:** 2301742-01  
**PWS Name:** PAWTUCKET WATER SUPPLY BOARD VEOLIA-NA  
**Contact:** JAMES DECELLES **SDWS Facility Code:** WL006  
85 Branch Street **Sample Point ID:** RW006  
PAWTUCKET, RI 02860 **Sample Point Description:** GP WELL #6

**Collected By:** WW  
**Collection Date:** 04/13/2023  
**Receipt Date:** 04/13/2023  
**Completed Date:** 05/09/2023

Analytical Method	Test	Test Code	Flag	Result	Units	Reporting Limit	Analysis Date	Approved By
524.2	DICHLORODIFLUOROMETHANE	TO12		< 0.50	ug/L	0.50	04/17/2023	HL
524.2	CHLOROMETHANE	TO12		< 0.50	ug/L	0.50	04/17/2023	HL
524.2	VINYL CHLORIDE	TO12		< 0.50	ug/L	0.50	04/17/2023	HL
524.2	BROMOMETHANE	TO12		< 1.0	ug/L	1.0	04/17/2023	HL
524.2	CHLOROETHANE	TO12		< 0.50	ug/L	0.50	04/17/2023	HL
524.2	TRICHLOROFLUOROMETHANE	TO12		< 0.50	ug/L	0.50	04/17/2023	HL
524.2	1,1-DICHLOROETHENE	TO12		< 0.50	ug/L	0.50	04/17/2023	HL
524.2	METHYLENE CHLORIDE	TO12		< 0.50	ug/L	0.50	04/17/2023	HL
524.2	Trans-1,2-DICHLOROETHENE	TO12		< 0.50	ug/L	0.50	04/17/2023	HL
524.2	METHYL TERTIARY BUTYL ETHER	TO12		< 1.0	ug/L	1.0	04/17/2023	HL
524.2	1,1-DICHLOROETHANE	TO12		< 0.50	ug/L	0.50	04/17/2023	HL
524.2	2,2-DICHLOROPROPANE	TO12		< 1.0	ug/L	1.0	04/17/2023	HL
524.2	Cis-1,2-DICHLOROETHENE	TO12		< 0.50	ug/L	0.50	04/17/2023	HL
524.2	BROMOCHLOROMETHANE	TO12		< 1.0	ug/L	1.0	04/17/2023	HL
524.2	CHLOROFORM	TO12		< 0.50	ug/L	0.50	04/17/2023	HL
524.2	1,1,1-TRICHLOROETHANE	TO12		< 0.50	ug/L	0.50	04/17/2023	HL
524.2	CARBON TETRACHLORIDE	TO12		< 0.50	ug/L	0.50	04/17/2023	HL
524.2	1,1-DICHLOROPROPENE	TO12		< 0.50	ug/L	0.50	04/17/2023	HL
524.2	BENZENE	TO12		< 0.50	ug/L	0.50	04/17/2023	HL
524.2	1,2-DICHLOROETHANE	TO12		< 0.50	ug/L	0.50	04/17/2023	HL
524.2	TRICHLOROETHENE	TO12		< 0.50	ug/L	0.50	04/17/2023	HL
524.2	1,2-DICHLOROPROPANE	TO12		< 0.50	ug/L	0.50	04/17/2023	HL
524.2	DIBROMOMETHANE	TO12		< 0.50	ug/L	0.50	04/17/2023	HL
524.2	BROMODICHLOROMETHANE	TO12		< 1.0	ug/L	1.0	04/17/2023	HL
524.2	Cis-1,3-DICHLOROPROPENE	TO12		< 0.50	ug/L	0.50	04/17/2023	HL
524.2	TOLUENE	TO12		< 0.50	ug/L	0.50	04/17/2023	HL
524.2	Trans-1,3-DICHLOROPROPENE	TO12		< 0.50	ug/L	0.50	04/17/2023	HL
524.2	1,1,2-TRICHLOROETHANE	TO12		< 0.50	ug/L	0.50	04/17/2023	HL
524.2	TETRACHLOROETHENE	TO12		< 0.50	ug/L	0.50	04/17/2023	HL
524.2	1,3-DICHLOROPROPANE	TO12		< 0.50	ug/L	0.50	04/17/2023	HL
524.2	DIBROMOCHLOROMETHANE	TO12		< 0.50	ug/L	0.50	04/17/2023	HL
524.2	CHLOROBENZENE	TO12		< 0.50	ug/L	0.50	04/17/2023	HL
524.2	1,1,1,2-TETRACHLOROETHANE	TO12		< 0.50	ug/L	0.50	04/17/2023	HL
524.2	ETHYLBENZENE	TO12		< 0.50	ug/L	0.50	04/17/2023	HL
524.2	m+p-xYLENE	TO12		< 0.50	ug/L	0.50	04/17/2023	HL



State Health Laboratories

50 Orms Street  
Providence, RI 02904-2222

401.222.5600  
401.222.6985 fax  
TTY: 711  
www.health.ri.gov

**- CERTIFICATE OF ANALYSIS -**

Analysis Req. By: DWQ Today's Date: 05/09/2023  
 PWSID: RI1592021 Lab Number: 2301742-01  
 PWS Name: PAWTUCKET WATER SUPPLY BOARD VEOLIA-NA  
 Contact: JAMES DECELLES SDWS Facility Code: WL006  
 85 Branch Street Sample Point ID: RW006  
 PAWTUCKET, RI 02860 Sample Point Description: GP WELL #6

Collected By: WW  
 Collection Date: 04/13/2023  
 Receipt Date: 04/13/2023  
 Completed Date: 05/09/2023

Analytical Method	Test	Test Code	Flag	Result	Units	Reporting Limit	Analysis Date	Approved By
524.2	o-XYLENE	TO12		< 0.50	ug/L	0.50	04/17/2023	HL
524.2	STYRENE	TO12		< 0.50	ug/L	0.50	04/17/2023	HL
524.2	BROMOFORM	TO12		< 1.0	ug/L	1.0	04/17/2023	HL
524.2	ISOPROPYL BENZENE	TO12		< 0.50	ug/L	0.50	04/17/2023	HL
524.2	BROMOBENZENE	TO12		< 0.50	ug/L	0.50	04/17/2023	HL
524.2	1,1,2,2-TETRACHLOROETHANE	TO12		< 0.50	ug/L	0.50	04/17/2023	HL
524.2	1,2,3-TRICHLOROPROPANE	TO12		< 1.0	ug/L	1.0	04/17/2023	HL
524.2	n-PROPYLBENZENE	TO12		< 0.50	ug/L	0.50	04/17/2023	HL
524.2	2-CHLOROTOLUENE	TO12		< 0.50	ug/L	0.50	04/17/2023	HL
524.2	4-CHLOROTOLUENE	TO12		< 0.50	ug/L	0.50	04/17/2023	HL
524.2	1,3,5-TRIMETHYLBENZENE	TO12		< 0.50	ug/L	0.50	04/17/2023	HL
524.2	tert-BUTYLBENZENE	TO12		< 0.50	ug/L	0.50	04/17/2023	HL
524.2	1,2,4-TRIMETHYLBENZENE	TO12		< 0.50	ug/L	0.50	04/17/2023	HL
524.2	sec-BUTYLBENZENE	TO12		< 0.50	ug/L	0.50	04/17/2023	HL
524.2	1,3-DICHLOROBENZENE	TO12		< 0.50	ug/L	0.50	04/17/2023	HL
524.2	p-ISOPROPYLTOLUENE	TO12		< 0.50	ug/L	0.50	04/17/2023	HL
524.2	1,4-DICHLOROBENZENE	TO12		< 0.50	ug/L	0.50	04/17/2023	HL
524.2	1,2-DICHLOROBENZENE	TO12		< 0.50	ug/L	0.50	04/17/2023	HL
524.2	n-BUTYLBENZENE	TO12		< 0.50	ug/L	0.50	04/17/2023	HL
524.2	1,2,4-TRICHLOROBENZENE	TO12		< 0.50	ug/L	0.50	04/17/2023	HL
524.2	HEXACHLOROBUTADIENE	TO12		< 1.0	ug/L	1.0	04/17/2023	HL
524.2	NAPHTHALENE	TO12		< 1.0	ug/L	1.0	04/17/2023	HL
524.2	1,2,3-TRICHLOROBENZENE	TO12		< 1.0	ug/L	1.0	04/17/2023	HL
524.2	XYLENE (TOTAL)	TO12		< 0.50	ug/L	0.50	04/17/2023	HL
335.4	CYANIDE	WL11		< 0.010	mg/L	0.010	04/19/2023	SK
4500F-C	FLUORIDE	WL21		< 0.20	mg/L	0.20	05/01/2023	ND
353.2	NITRATE AS N	WL24		0.07	mg/L	0.05	04/13/2023	RW
200.8	MERCURY	WL37		< 0.0005	mg/L	0.0005	04/24/2023	RW
353.2	NITRITE	WL56		< 0.02	mg/L	0.02	04/14/2023	SK
200.8	BERYLLIUM	WL68		< 0.001	mg/L	0.001	04/20/2023	RW
200.8	CHROMIUM	WL68		< 0.001	mg/L	0.001	04/21/2023	RW
200.8	NICKEL	WL68		0.010	mg/L	0.005	04/20/2023	RW
200.8	ARSENIC	WL68		< 0.001	mg/L	0.001	04/20/2023	RW
200.8	SELENIUM	WL68		< 0.001	mg/L	0.001	04/20/2023	RW
200.8	CADMIUM	WL68		< 0.001	mg/L	0.001	04/20/2023	RW



State Health Laboratories

50 Orms Street  
Providence, RI 02904-2222

401.222.5600  
401.222.6985 fax  
TTY: 711  
www.health.ri.gov

**- CERTIFICATE OF ANALYSIS -**

**Analysis Req. By:** DWQ **Today's Date:** 05/09/2023  
**PWSID:** RI1592021 **Lab Number:** 2301742-01  
**PWS Name:** PAWTUCKET WATER SUPPLY BOARD VEOLIA-NA  
**Contact:** JAMES DECELLES **SDWS Facility Code:** WL006  
 85 Branch Street **Sample Point ID:** RW006  
 PAWTUCKET, RI 02860 **Sample Point Description:** GP WELL #6

**Collected By:** WW  
**Collection Date:** 04/13/2023  
**Receipt Date:** 04/13/2023  
**Completed Date:** 04/27/2023

Analytical Method	Test	Test Code	Flag	Result	Units	Reporting Limit	Analysis Date	Approved By
200.8	ANTIMONY	WL68		< 0.001	mg/L	0.001	04/20/2023	RW
200.8	BARIUM	WL68		0.035	mg/L	0.001	04/20/2023	RW
200.8	THALLIUM	WL68		< 0.001	mg/L	0.001	04/20/2023	RW
200.8	SODIUM	WL71		35.1	mg/L	1.00	04/21/2023	RW

State Health Laboratories are certified by the US EPA for the analysis of drinking water for microbiological and chemical contaminants. The Above results and associated QC have been reviewed according to the quality assurance standards and found acceptable unless otherwise indicated above. The results in the COA have been transmitted electronically to the Office of Drinking Water Quality for determination of compliance with Rules and Regulations Pertaining to Drinking Water Supply. For Questions regarding compliance, please call 401-222-6867. Flag Explanation: H - result exceeds the standard (maximum contaminant level, secondary maximum contaminant level or health advisory)



State Health Laboratories

50 Orms Street  
Providence, RI 02904-2222

401.222.5600  
401.222.6985 fax  
TTY: 711  
www.health.ri.gov

**- CERTIFICATE OF ANALYSIS -**

**Analysis Req. By:** DWQ  
**PWSID:** RI1592021  
**PWS Name:** PAWTUCKET WATER SUPPLY BOARD VEOLIA-NA  
**Contact:** JAMES DECELLES  
85 Branch Street  
PAWTUCKET, RI 02860

**Today's Date:** 05/25/2023  
**Lab Number:** 2301943-03

**SDWS Facility Code:** WL006  
**Sample Point ID:** RW006  
**Sample Point Description:** GRAVEL PACKED WELL #6

**Collected By:** WW  
**Collection Date:** 05/02/2023  
**Receipt Date:** 05/02/2023  
**Completed Date:** 05/25/2023

Analytical Method	Test	Test Code	Flag	Result	Units	Reporting Limit	Analysis Date	Approved By
531.1	ALDICARB SULFOXIDE	PE04		< 0.50	ug/L	0.50	05/16/2023	JH
531.1	ALDICARB SULFONE	PE04		< 0.50	ug/L	0.50	05/16/2023	JH
531.1	OXAMYL	PE04		< 0.50	ug/L	0.50	05/16/2023	JH
531.1	METHOMYL	PE04		< 0.50	ug/L	0.50	05/16/2023	JH
531.1	3-HYDROXYCARBOFURAN	PE04		< 0.50	ug/L	0.50	05/16/2023	JH
531.1	ALDICARB (TEMIK)	PE04		< 0.50	ug/L	0.50	05/16/2023	JH
531.1	CARBOFURAN	PE04		< 0.50	ug/L	0.50	05/16/2023	JH
531.1	CARBARYL	PE14		< 0.020	ug/L	0.020	05/04/2023	HL
504.1	1,2-DIBROMOETHANE	PE14		< 0.020	ug/L	0.020	05/04/2023	HL
504.1	1,2-DIBROMO-3-CHLOROPROPANE	PE21		< 0.40	ug/L	0.40	05/09/2023	HL
515.3	2,4 D	PE21		< 0.10	ug/L	0.10	05/09/2023	HL
515.3	2,4,5 TP SILVEX	PE21		< 0.40	ug/L	0.40	05/09/2023	HL
515.3	DALAPON	PE21		< 0.40	ug/L	0.40	05/09/2023	HL
515.3	DACTHAL	PE21		< 0.10	ug/L	0.10	05/09/2023	HL
515.3	PENTACHLOROPHENOL	PE21		< 0.20	ug/L	0.20	05/09/2023	HL
515.3	DICAMBA	PE21		< 0.40	ug/L	0.40	05/09/2023	HL
515.3	DINOSEB	PE21		< 0.40	ug/L	0.40	05/09/2023	HL
515.3	PICLORAM	PE31		< 1.0	ug/L	1.0	05/09/2023	HL
505	TOXAPHENE	PE31		< 0.20	ug/L	0.20	05/09/2023	HL
505	CHLORDANE	PE31		< 0.25	ug/L	0.25	05/09/2023	HL
505	PCB 1016	PE31		< 20	ug/L	20	05/09/2023	HL
505	PCB 1221	PE31		< 0.50	ug/L	0.50	05/09/2023	HL
505	PCB 1232	PE31		< 0.30	ug/L	0.30	05/09/2023	HL
505	PCB 1242	PE31		< 0.25	ug/L	0.25	05/09/2023	HL
505	PCB 1248	PE31		< 0.25	ug/L	0.25	05/09/2023	HL
505	PCB 1254	PE31		< 0.25	ug/L	0.25	05/09/2023	HL
505	PCB 1260	PE31		< 0.25	ug/L	0.25	05/09/2023	HL
505	ENDRIN	PE40		< 0.050	ug/L	0.050	05/09/2023	HL
525.2	ISOPHORONE	TO40		< 0.2	ug/L	0.2	05/16/2023	HL
525.2	HEXACHLOROCYCLOPENTADIENE	TO40		< 0.2	ug/L	0.2	05/16/2023	HL
525.2	DIMETHYLPHTHALATE	TO40		< 1	ug/L	1	05/16/2023	HL
525.2	ACENAPHTHYLENE	TO40		< 0.2	ug/L	0.2	05/16/2023	HL
525.2	DIETHYLPHTHALATE	TO40		< 1	ug/L	1	05/16/2023	HL
525.2	FLUORENE	TO40		< 0.2	ug/L	0.2	05/16/2023	HL
525.2	PROPACHLOR	TO40		< 0.2	ug/L	0.2	05/16/2023	HL



State Health Laboratories

50 Orms Street  
Providence, RI 02904-2222

401.222.5600  
401.222.6985 fax  
TTY: 711  
www.health.ri.gov

**- CERTIFICATE OF ANALYSIS -**

**Analysis Req. By:** DWQ  
**PWSID:** RI1592021  
**PWS Name:** PAWTUCKET WATER SUPPLY BOARD VEOLIA-NA  
**Contact:** JAMES DECELLES  
85 Branch Street  
PAWTUCKET, RI 02860

**Today's Date:** 05/25/2023  
**Lab Number:** 2301943-03

**SDWS Facility Code:** WL006  
**Sample Point ID:** RW006  
**Sample Point Description:** GRAVEL PACKED WELL #6

**Collected By:** WW  
**Collection Date:** 05/02/2023  
**Receipt Date:** 05/02/2023  
**Completed Date:** 05/18/2023

Analytical Method	Test	Test Code	Flag	Result	Units	Reporting Limit	Analysis Date	Approved By
525.2	HEXACHLOROBENZENE	TO40		< 0.2	ug/L	0.2	05/16/2023	HL
525.2	SIMAZINE	TO40		< 0.1	ug/L	0.1	05/16/2023	HL
525.2	ATRAZINE	TO40		< 0.2	ug/L	0.2	05/16/2023	HL
525.2	PHENANTHRENE	TO40		< 0.2	ug/L	0.2	05/16/2023	HL
525.2	ANTHRACENE	TO40		< 0.2	ug/L	0.2	05/16/2023	HL
525.2	LINDANE	TO40		< 0.1	ug/L	0.1	05/16/2023	HL
525.2	METRIBUZIN	TO40		< 0.2	ug/L	0.2	05/16/2023	HL
525.2	ALACHLOR	TO40		< 0.2	ug/L	0.2	05/16/2023	HL
525.2	DI-n-BUTYLPHTHALATE	TO40		< 1	ug/L	1	05/16/2023	HL
525.2	CHLORPYRIFOS	TO40		< 0.2	ug/L	0.2	05/16/2023	HL
525.2	ALDRIN	TO40		< 0.2	ug/L	0.2	05/16/2023	HL
525.2	HEPTACHLOR	TO40		< 0.1	ug/L	0.1	05/16/2023	HL
525.2	HEPTACHLOR	TO40		< 0.2	ug/L	0.2	05/16/2023	HL
525.2	METOLACHLOR	TO40		< 0.2	ug/L	0.2	05/16/2023	HL
525.2	PYRENE	TO40		< 0.2	ug/L	0.2	05/16/2023	HL
525.2	BUTACHLOR	TO40		< 0.2	ug/L	0.2	05/16/2023	HL
525.2	DIELDRIN	TO40		< 0.2	ug/L	0.2	05/16/2023	HL
525.2	HEPTACHLOR EPOXIDE	TO40		< 0.1	ug/L	0.1	05/16/2023	HL
525.2	BUTYL BENZYL PHTHALATE	TO40		< 1	ug/L	1	05/16/2023	HL
525.2	DI(2-ETHYLHEXYL)ADIPATE	TO40		< 1	ug/L	1	05/16/2023	HL
525.2	BENZO[a]ANTHRACENE	TO40		< 0.2	ug/L	0.2	05/16/2023	HL
525.2	CHRYSENE	TO40		< 0.2	ug/L	0.2	05/16/2023	HL
525.2	METHOXYCHLOR	TO40		< 0.2	ug/L	0.2	05/16/2023	HL
525.2	DI(2-ETHYLHEXYL)PHTHALATE	TO40		< 1	ug/L	1	05/16/2023	HL
525.2	BENZO[b]FLUORANTHENE	TO40		< 0.2	ug/L	0.2	05/16/2023	HL
525.2	BENZO[k]FLUORANTHENE	TO40		< 0.2	ug/L	0.2	05/16/2023	HL
525.2	BENZO[a]PYRENE	TO40		< 0.1	ug/L	0.1	05/16/2023	HL
525.2	INDENO[1,2,3,c,d]PYRENE	TO40		< 0.2	ug/L	0.2	05/16/2023	HL
525.2	DIBENZ[a,h]ANTHRACENE	TO40		< 0.2	ug/L	0.2	05/16/2023	HL
525.2	BENZO[g,h,i]PERYLENE	TO40		< 0.2	ug/L	0.2	05/16/2023	HL

State Health Laboratories are certified by the US EPA for the analysis of drinking water for microbiological and chemical contaminants. The Above results and associated QC have been reviewed according to the quality assurance standards and found acceptable unless otherwise indicated above. The results in the COA have been transmitted electronically to the Office of Drinking Water Quality for determination of compliance with Rules and Regulations Pertaining to Drinking Water Supply. For Questions regarding compliance, please call 401-222-6867. Flag Explanation: H - result exceeds the standard (maximum contaminant level, secondary maximum contaminant level or health advisory)



State Health Laboratories

50 Orms Street  
Providence, RI 02904-2222

401.222.5600  
401.222.6985 fax  
TTY: 711  
www.health.ri.gov

**- CERTIFICATE OF ANALYSIS -**

**Analysis Req. By:** DWQ  
**PWSID:** RI1592021  
**PWS Name:** PAWTUCKET WATER SUPPLY BOARD VEOLIA-NA  
**Contact:** JAMES DECELLES  
85 Branch Street  
PAWTUCKET, RI 02860

**Today's Date:** 06/29/2023  
**Lab Number:** 2302816-05

**SDWS Facility Code:** WL006  
**Sample Point ID:** RW006  
**Sample Point Description:** SAMPLE TAP SPIGOT

**Collected By:** MI  
**Collection Date:** 06/22/2023  
**Receipt Date:** 06/22/2023  
**Completed Date:** 06/29/2023

Analytical Method	Test	Test Code	Flag	Result	Units	Reporting Limit	Analysis Date	Approved By
EPA 533	PFBA	TO10		3.29	ng/L	1.00	06/27/2023	ND
EPA 533	PFMPA	TO10		< 1.00	ng/L	1.00	06/27/2023	ND
EPA 533	PFPeA	TO10		< 1.00	ng/L	1.00	06/27/2023	ND
EPA 533	PFPeA	TO10		3.47	ng/L	1.00	06/27/2023	ND
EPA 533	PFBS	TO10		< 1.00	ng/L	1.00	06/27/2023	ND
EPA 533	PFMBA	TO10		< 1.00	ng/L	1.00	06/27/2023	ND
EPA 533	PFEESA	TO10		< 1.00	ng/L	1.00	06/27/2023	ND
EPA 533	NFDHA	TO10		< 1.00	ng/L	1.00	06/27/2023	ND
EPA 533	4:2FTS	TO10		< 1.00	ng/L	1.00	06/27/2023	ND
EPA 533	PFHxA	TO10		< 1.00	ng/L	1.00	06/27/2023	ND
EPA 533	PFPeS	TO10		< 4.00	ng/L	4.00	06/27/2023	ND
EPA 533	HFPO-DA	TO10		< 1.00	ng/L	1.00	06/27/2023	ND
EPA 533	PFHpA	TO10		1.69	ng/L	1.00	06/27/2023	ND
EPA 533	PFHxS	TO10		< 1.00	ng/L	1.00	06/27/2023	ND
EPA 533	ADONA	TO10		< 4.00	ng/L	4.00	06/27/2023	ND
EPA 533	6:2FTS	TO10		< 4.00	ng/L	4.00	06/27/2023	ND
EPA 533	PFOA	TO10		3.26	ng/L	1.00	06/27/2023	ND
EPA 533	PFHpS	TO10		< 1.00	ng/L	1.00	06/27/2023	ND
EPA 533	PFNA	TO10		< 1.00	ng/L	1.00	06/27/2023	ND
EPA 533	PFOS	TO10		5.49	ng/L	1.00	06/27/2023	ND
EPA 533	PFOS	TO10		< 1.00	ng/L	1.00	06/27/2023	ND
EPA 533	8:2FTS	TO10		< 1.00	ng/L	1.00	06/27/2023	ND
EPA 533	PFDA	TO10		< 1.00	ng/L	1.00	06/27/2023	ND
EPA 533	PFUdA	TO10		< 1.00	ng/L	1.00	06/27/2023	ND
EPA 533	9Cl-PF3ONS	TO10		< 1.00	ng/L	1.00	06/27/2023	ND
EPA 533	11Cl-PF3OUds	TO10		< 1.00	ng/L	1.00	06/27/2023	ND
EPA 533	PFDaA	TO10		< 1.00	ng/L	1.00	06/27/2023	ND
EPA 533	TOTAL RI REGULATED PFAS (SUM OF 6)	TO10		8.75	ng/L	1.00	06/27/2023	ND

State Health Laboratories are certified by the US EPA for the analysis of drinking water for microbiological and chemical contaminants. The Above results and associated QC have been reviewed according to the quality assurance standards and found acceptable unless otherwise indicated above. The results in the COA have been transmitted electronically to the Office of Drinking Water Quality for determination of compliance with Rules and Regulations Pertaining to Drinking Water Supply. For Questions regarding compliance, please call 401-222-6867. Flag Explanation: H - result exceeds the standard (maximum contaminant level, secondary maximum contaminant level or health advisory)



**- CERTIFICATE OF ANALYSIS -**

**Analysis Req. By:** DWQ **Today's Date:** 12/06/2023  
**PWSID:** RI1592021 **Lab Number:** 2305211-03  
**PWS Name:** PAWTUCKET WATER SUPPLY BOARD VEOLIA-NA  
**Contact:** JAMES DECELLES **SDWS Facility Code:** WL006  
 85 Branch Street **Sample Point ID:** RW006  
 PAWTUCKET, RI 02860 **Sample Point Description:** G.P. WELL #6

**Collected By:** WW  
**Collection Date:** 11/14/2023  
**Receipt Date:** 11/14/2023  
**Completed Date:** 11/21/2023

Analytical Method	Test	Test Code	Flag	Result	Units	Reporting Limit	Analysis Date	Approved By
531.1	ALDICARB SULFOXIDE	PE04		< 0.50	ug/L	0.50	11/15/2023	JH
531.1	ALDICARB SULFONE	PE04		< 0.50	ug/L	0.50	11/15/2023	JH
531.1	OXAMYL	PE04		< 0.50	ug/L	0.50	11/15/2023	JH
531.1	METHOMYL	PE04		< 0.50	ug/L	0.50	11/15/2023	JH
531.1	3-HYDROXYCARBOFURAN	PE04		< 0.50	ug/L	0.50	11/15/2023	JH
531.1	ALDICARB (TEMIK)	PE04		< 0.50	ug/L	0.50	11/15/2023	JH
531.1	CARBOFURAN	PE04		< 0.50	ug/L	0.50	11/15/2023	JH
531.1	CARBARYL	PE04		< 0.50	ug/L	0.50	11/15/2023	JH
504.1	1,2-DIBROMOETHANE	PE14		< 0.020	ug/L	0.020	11/20/2023	JH
504.1	1,2-DIBROMO-3-CHLOROPROPANE	PE14		< 0.020	ug/L	0.020	11/20/2023	JH
515.3	2,4 D	PE21		< 0.40	ug/L	0.40	11/21/2023	JH
515.3	2,4,5 TP SILVEX	PE21		< 0.10	ug/L	0.10	11/21/2023	JH
515.3	DALAPON	PE21		< 0.40	ug/L	0.40	11/21/2023	JH
515.3	DACTHAL	PE21		< 0.40	ug/L	0.40	11/21/2023	JH
515.3	PENTACHLOROPHENOL	PE21		< 0.10	ug/L	0.10	11/21/2023	JH
515.3	DICAMBA	PE21		< 0.20	ug/L	0.20	11/21/2023	JH
515.3	DINOSEB	PE21		< 0.40	ug/L	0.40	11/21/2023	JH
515.3	PICLORAM	PE21		< 0.40	ug/L	0.40	11/21/2023	JH
505	TOXAPHENE	PE31		< 1.0	ug/L	1.0	11/20/2023	JH
505	CHLORDANE	PE31		< 0.20	ug/L	0.20	11/20/2023	JH
505	PCB 1016	PE31		< 0.25	ug/L	0.25	11/20/2023	JH
505	PCB 1221	PE31		< 20	ug/L	20	11/20/2023	JH
505	PCB 1232	PE31		< 0.50	ug/L	0.50	11/20/2023	JH
505	PCB 1242	PE31		< 0.30	ug/L	0.30	11/20/2023	JH
505	PCB 1248	PE31		< 0.25	ug/L	0.25	11/20/2023	JH
505	PCB 1254	PE31		< 0.25	ug/L	0.25	11/20/2023	JH
505	PCB 1260	PE31		< 0.25	ug/L	0.25	11/20/2023	JH
505	ENDRIN	PE40		< 0.050	ug/L	0.050	11/20/2023	JH
525.2	ISOPHORONE	TO40		< 0.2	ug/L	0.2	11/24/2023	TR
525.2	HEXACHLOROCYCLOPENTADIENE	TO40		< 0.2	ug/L	0.2	11/24/2023	TR
525.2	DIMETHYLPHTHALATE	TO40		< 1	ug/L	1	11/24/2023	TR
525.2	ACENAPHTHYLENE	TO40		< 0.2	ug/L	0.2	11/24/2023	TR
525.2	DIETHYLPHTHALATE	TO40		< 1	ug/L	1	11/24/2023	TR
525.2	FLUORENE	TO40		< 0.2	ug/L	0.2	11/24/2023	TR
525.2	PROPACHLOR	TO40		< 0.2	ug/L	0.2	11/24/2023	TR





State Health Laboratories

50 Orms Street  
Providence, RI 02904-2222

401.222.5600  
401.222.6985 fax  
TTY: 711  
www.health.ri.gov

**- CERTIFICATE OF ANALYSIS -**

**Analysis Req. By:** DWQ **Today's Date:** 12/06/2023  
**PWSID:** RI1592021 **Lab Number:** 2305211-03  
**PWS Name:** PAWTUCKET WATER SUPPLY BOARD VEOLIA-NA  
**Contact:** JAMES DECELLES **SDWS Facility Code:** WL006  
85 Branch Street **Sample Point ID:** RW006  
PAWTUCKET, RI 02860 **Sample Point Description:** G.P. WELL #6

**Collected By:** WW  
**Collection Date:** 11/14/2023  
**Receipt Date:** 11/14/2023  
**Completed Date:** 12/06/2023

Analytical Method	Test	Test Code	Flag	Result	Units	Reporting Limit	Analysis Date	Approved By
525.2	HEXACHLOROBENZENE	TO40		< 0.2	ug/L	0.2	11/24/2023	TR
525.2	SIMAZINE	TO40		< 0.1	ug/L	0.1	11/24/2023	TR
525.2	ATRAZINE	TO40		< 0.2	ug/L	0.2	11/24/2023	TR
525.2	PHENANTHRENE	TO40		< 0.2	ug/L	0.2	11/24/2023	TR
525.2	ANTHRACENE	TO40		< 0.1	ug/L	0.1	11/24/2023	TR
525.2	LINDANE	TO40		< 0.2	ug/L	0.2	11/24/2023	TR
525.2	METRIBUZIN	TO40		< 0.2	ug/L	0.2	11/24/2023	TR
525.2	ALACHLOR	TO40		< 1	ug/L	1	11/24/2023	TR
525.2	DI-n-BUTYLPHTHALATE	TO40		< 0.2	ug/L	0.2	11/24/2023	TR
525.2	CHLORPYRIFOS	TO40		< 0.2	ug/L	0.2	11/24/2023	TR
525.2	ALDRIN	TO40		< 0.1	ug/L	0.1	11/24/2023	TR
525.2	HEPTACHLOR	TO40		< 0.2	ug/L	0.2	11/24/2023	TR
525.2	METOLACHLOR	TO40		< 0.2	ug/L	0.2	11/24/2023	TR
525.2	PYRENE	TO40		< 0.2	ug/L	0.2	11/24/2023	TR
525.2	BUTACHLOR	TO40		< 0.2	ug/L	0.2	11/24/2023	TR
525.2	DIELDRIN	TO40		< 0.2	ug/L	0.2	11/24/2023	TR
525.2	HEPTACHLOR EPOXIDE	TO40		< 0.1	ug/L	0.1	11/24/2023	TR
525.2	BUTYLBENZYLPHTHALATE	TO40		< 1	ug/L	1	11/24/2023	TR
525.2	DI(2-ETHYLHEXYL)ADIPATE	TO40		< 1	ug/L	1	11/24/2023	TR
525.2	BENZO[a]ANTHRACENE	TO40		< 0.2	ug/L	0.2	11/24/2023	TR
525.2	CHRYSENE	TO40		< 0.2	ug/L	0.2	11/24/2023	TR
525.2	METHOXYCHLOR	TO40		< 0.2	ug/L	0.2	11/24/2023	TR
525.2	DI(2-ETHYLHEXYL)PHTHALATE	TO40		< 1	ug/L	1	11/24/2023	TR
525.2	BENZO[b]FLUORANTHENE	TO40		< 0.2	ug/L	0.2	11/24/2023	TR
525.2	BENZO[k]FLUORANTHENE	TO40		< 0.2	ug/L	0.2	11/24/2023	TR
525.2	BENZO[a]PYRENE	TO40		< 0.1	ug/L	0.1	11/24/2023	TR
525.2	INDENO[1,2,3,c,d]PYRENE	TO40		< 0.2	ug/L	0.2	11/24/2023	TR
525.2	DIBENZ[a,h]ANTHRACENE	TO40		< 0.2	ug/L	0.2	11/24/2023	TR
525.2	BENZO[g,h,i]PERYLENE	TO40		< 0.2	ug/L	0.2	11/24/2023	TR

State Health Laboratories are certified by the US EPA for the analysis of drinking water for microbiological and chemical contaminants. The Above results and associated QC have been reviewed according to the quality assurance standards and found acceptable unless otherwise indicated above. The results in the COA have been transmitted electronically to the Office of Drinking Water Quality for determination of compliance with Rules and Regulations Pertaining to Drinking Water Supply. For Questions regarding compliance, please call 401-222-6867. Flag Explanation: H - result exceeds the standard (maximum contaminant level, secondary maximum contaminant level or health advisory)



State Health Laboratories

50 Orms Street  
Providence, RI 02904-2222

401.222.5600  
401.222.6985 fax  
TTY: 711  
www.health.ri.gov

### - CERTIFICATE OF ANALYSIS -

**Analysis Req. By:** DWQ  
**PWSID:** RI1592021  
**PWS Name:** PAWTUCKET WATER SUPPLY BOARD VEOLIA-NA  
**Contact:** JAMES DECELLES  
85 Branch Street  
PAWTUCKET, RI 02860

**Today's Date:** 05/09/2023  
**Lab Number:** 2301742-05

**SDWS Facility Code:** WL007  
**Sample Point ID:** RW007  
**Sample Point Description:** GP WELL #7

**Collected By:** WW  
**Collection Date:** 04/13/2023  
**Receipt Date:** 04/13/2023  
**Completed Date:** 05/09/2023

Analytical Method	Test	Test Code	Flag	Result	Units	Reporting Limit	Analysis Date	Approved By
524.2	DICHLORODIFLUOROMETHANE	TO12		< 0.50	ug/L	0.50	04/17/2023	HL
524.2	CHLOROMETHANE	TO12		< 0.50	ug/L	0.50	04/17/2023	HL
524.2	VINYL CHLORIDE	TO12		< 0.50	ug/L	0.50	04/17/2023	HL
524.2	BROMOMETHANE	TO12		< 1.0	ug/L	1.0	04/17/2023	HL
524.2	CHLOROETHANE	TO12		< 0.50	ug/L	0.50	04/17/2023	HL
524.2	TRICHLOROFLUOROMETHANE	TO12		< 0.50	ug/L	0.50	04/17/2023	HL
524.2	1,1-DICHLOROETHENE	TO12		< 0.50	ug/L	0.50	04/17/2023	HL
524.2	METHYLENE CHLORIDE	TO12		< 0.50	ug/L	0.50	04/17/2023	HL
524.2	Trans-1,2-DICHLOROETHENE	TO12		< 0.50	ug/L	0.50	04/17/2023	HL
524.2	METHYL TERTIARY BUTYL ETHER	TO12		< 1.0	ug/L	1.0	04/17/2023	HL
524.2	1,1-DICHLOROETHANE	TO12		< 0.50	ug/L	0.50	04/17/2023	HL
524.2	2,2-DICHLOROPROPANE	TO12		< 1.0	ug/L	1.0	04/17/2023	HL
524.2	Cis-1,2-DICHLOROETHENE	TO12		< 0.50	ug/L	0.50	04/17/2023	HL
524.2	BROMOCHLOROMETHANE	TO12		< 1.0	ug/L	1.0	04/17/2023	HL
524.2	CHLOROFORM	TO12		< 0.50	ug/L	0.50	04/17/2023	HL
524.2	1,1,1-TRICHLOROETHANE	TO12		< 0.50	ug/L	0.50	04/17/2023	HL
524.2	CARBON TETRACHLORIDE	TO12		< 0.50	ug/L	0.50	04/17/2023	HL
524.2	1,1-DICHLOROPROPENE	TO12		< 0.50	ug/L	0.50	04/17/2023	HL
524.2	BENZENE	TO12		< 0.50	ug/L	0.50	04/17/2023	HL
524.2	1,2-DICHLOROETHANE	TO12		< 0.50	ug/L	0.50	04/17/2023	HL
524.2	TRICHLOROETHENE	TO12		< 0.50	ug/L	0.50	04/17/2023	HL
524.2	1,2-DICHLOROPROPANE	TO12		< 0.50	ug/L	0.50	04/17/2023	HL
524.2	DIBROMOMETHANE	TO12		< 0.50	ug/L	0.50	04/17/2023	HL
524.2	BROMODICHLOROMETHANE	TO12		< 1.0	ug/L	1.0	04/17/2023	HL
524.2	Cis-1,3-DICHLOROPROPENE	TO12		< 0.50	ug/L	0.50	04/17/2023	HL
524.2	TOLUENE	TO12		< 0.50	ug/L	0.50	04/17/2023	HL
524.2	Trans-1,3-DICHLOROPROPENE	TO12		< 0.50	ug/L	0.50	04/17/2023	HL
524.2	1,1,2-TRICHLOROETHANE	TO12		< 0.50	ug/L	0.50	04/17/2023	HL
524.2	TETRACHLOROETHENE	TO12		< 0.50	ug/L	0.50	04/17/2023	HL
524.2	1,3-DICHLOROPROPANE	TO12		< 0.50	ug/L	0.50	04/17/2023	HL
524.2	DIBROMOCHLOROMETHANE	TO12		< 0.50	ug/L	0.50	04/17/2023	HL
524.2	CHLOROBENZENE	TO12		< 0.50	ug/L	0.50	04/17/2023	HL
524.2	1,1,1,2-TETRACHLOROETHANE	TO12		< 0.50	ug/L	0.50	04/17/2023	HL
524.2	ETHYLBENZENE	TO12		< 0.50	ug/L	0.50	04/17/2023	HL
524.2	m+p-xYLENE	TO12		< 0.50	ug/L	0.50	04/17/2023	HL



State Health Laboratories

50 Orms Street  
Providence, RI 02904-2222

401.222.5600  
401.222.6985 fax  
TTY: 711  
www.health.n.gov

- CERTIFICATE OF ANALYSIS -

Analysis Req. By: DWQ Today's Date: 05/09/2023  
PWSID: RI1592021 Lab Number: 2301742-05  
PWS Name: PAWTUCKET WATER SUPPLY BOARD VEOLIA-NA  
Contact: JAMES DECELLES SDWS Facility Code: WL007  
85 Branch Street Sample Point ID: RW007  
PAWTUCKET, RI 02860 Sample Point Description: GP WELL #7

Collected By: WW  
Collection Date: 04/13/2023  
Receipt Date: 04/13/2023  
Completed Date: 05/09/2023

Analytical Method	Test	Test Code	Flag	Result	Units	Reporting Limit	Analysis Date	Approved By
524.2	o-XYLENE	TO12		< 0.50	ug/L	0.50	04/17/2023	HL
524.2	STYRENE	TO12		< 0.50	ug/L	0.50	04/17/2023	HL
524.2	BROMOFORM	TO12		< 1.0	ug/L	1.0	04/17/2023	HL
524.2	ISOPROPYL BENZENE	TO12		< 0.50	ug/L	0.50	04/17/2023	HL
524.2	BROMOBENZENE	TO12		< 0.50	ug/L	0.50	04/17/2023	HL
524.2	1,1,2,2-TETRACHLOROETHANE	TO12		< 0.50	ug/L	0.50	04/17/2023	HL
524.2	1,2,3-TRICHLOROPROPANE	TO12		< 1.0	ug/L	1.0	04/17/2023	HL
524.2	n-PROPYLBENZENE	TO12		< 0.50	ug/L	0.50	04/17/2023	HL
524.2	2-CHLOROTOLUENE	TO12		< 0.50	ug/L	0.50	04/17/2023	HL
524.2	4-CHLOROTOLUENE	TO12		< 0.50	ug/L	0.50	04/17/2023	HL
524.2	1,3,5-TRIMETHYLBENZENE	TO12		< 0.50	ug/L	0.50	04/17/2023	HL
524.2	tert-BUTYLBENZENE	TO12		< 0.50	ug/L	0.50	04/17/2023	HL
524.2	1,2,4-TRIMETHYLBENZENE	TO12		< 0.50	ug/L	0.50	04/17/2023	HL
524.2	sec-BUTYLBENZENE	TO12		< 0.50	ug/L	0.50	04/17/2023	HL
524.2	1,3-DICHLOROBENZENE	TO12		< 0.50	ug/L	0.50	04/17/2023	HL
524.2	p-ISOPROPYLTOLUENE	TO12		< 0.50	ug/L	0.50	04/17/2023	HL
524.2	1,4-DICHLOROBENZENE	TO12		< 0.50	ug/L	0.50	04/17/2023	HL
524.2	1,2-DICHLOROBENZENE	TO12		< 0.50	ug/L	0.50	04/17/2023	HL
524.2	n-BUTYLBENZENE	TO12		< 0.50	ug/L	0.50	04/17/2023	HL
524.2	1,2,4-TRICHLOROBENZENE	TO12		< 0.50	ug/L	0.50	04/17/2023	HL
524.2	HEXACHLOROBUTADIENE	TO12		< 1.0	ug/L	1.0	04/17/2023	HL
524.2	NAPHTHALENE	TO12		< 1.0	ug/L	1.0	04/17/2023	HL
524.2	1,2,3-TRICHLOROBENZENE	TO12		< 1.0	ug/L	1.0	04/17/2023	HL
524.2	XYLENE (TOTAL)	TO12		< 0.50	ug/L	0.50	04/17/2023	HL
335.4	CYANIDE	WL11		< 0.010	mg/L	0.010	04/19/2023	SK
4500F-C	FLUORIDE	WL21		< 0.20	mg/L	0.20	05/01/2023	ND
353.2	NITRATE AS N	WL24		1.84	mg/L	0.05	04/13/2023	RW
200.8	MERCURY	WL37		< 0.0005	mg/L	0.0005	04/24/2023	RW
353.2	NITRITE	WL56		< 0.02	mg/L	0.02	04/14/2023	SK
200.8	BERYLLIUM	WL68		< 0.001	mg/L	0.001	04/20/2023	RW
200.8	CHROMIUM	WL68		< 0.001	mg/L	0.001	04/21/2023	RW
200.8	NICKEL	WL68		< 0.005	mg/L	0.005	04/20/2023	RW
200.8	ARSENIC	WL68		< 0.001	mg/L	0.001	04/20/2023	RW
200.8	SELENIUM	WL68		< 0.001	mg/L	0.001	04/20/2023	RW
200.8	CADMIUM	WL68		< 0.001	mg/L	0.001	04/20/2023	RW



State Health Laboratories

50 Orms Street  
Providence, RI 02904-2222

401.222.5600  
401.222.6985 fax  
TTY: 711  
www.health.ri.gov

**- CERTIFICATE OF ANALYSIS -**

<b>Analysis Req. By:</b> DWQ	<b>Today's Date:</b> 05/09/2023
<b>PWSID:</b> RI1592021	<b>Lab Number:</b> 2301742-05
<b>PWS Name:</b> PAWTUCKET WATER SUPPLY BOARD VEOLIA-NA	
<b>Contact:</b> JAMES DECELLES	<b>SDWS Facility Code:</b> WL007
85 Branch Street	<b>Sample Point ID:</b> RW007
PAWTUCKET, RI 02860	<b>Sample Point Description:</b> GP WELL #7

**Collected By:** WW  
**Collection Date:** 04/13/2023  
**Receipt Date:** 04/13/2023  
**Completed Date:** 04/27/2023

Analytical Method	Test	Test Code	Flag	Result	Units	Reporting Limit	Analysis Date	Approved By
200.8	ANTIMONY	WL68		< 0.001	mg/L	0.001	04/20/2023	RW
200.8	BARIUM	WL68		0.026	mg/L	0.001	04/20/2023	RW
200.8	THALLIUM	WL68		< 0.001	mg/L	0.001	04/20/2023	RW
200.8	SODIUM	WL71		29.4	mg/L	1.00	04/21/2023	RW

State Health Laboratories are certified by the US EPA for the analysis of drinking water for microbiological and chemical contaminants. The Above results and associated QC have been reviewed according to the quality assurance standards and found acceptable unless otherwise indicated above. The results in the COA have been transmitted electronically to the Office of Drinking Water Quality for determination of compliance with Rules and Regulations Pertaining to Drinking Water Supply. For Questions regarding compliance, please call 401-222-6867. Flag Explanation: H - result exceeds the standard (maximum contaminant level, secondary maximum contaminant level or health advisory)



State Health Laboratories

50 Orms Street  
Providence, RI 02904-2222

401.222.5600  
401.222.6985 fax  
TTY: 711  
www.health.ri.gov

**- CERTIFICATE OF ANALYSIS -**

**Analysis Req. By:** DWQ **Today's Date:** 05/25/2023  
**PWSID:** RI1592021 **Lab Number:** 2301943-04  
**PWS Name:** PAWTUCKET WATER SUPPLY BOARD VEOLIA-NA  
**Contact:** JAMES DECELLES **SDWS Facility Code:** WL007  
 85 Branch Street **Sample Point ID:** RW007  
 PAWTUCKET, RI 02860 **Sample Point Description:** GRAVEL PACKED  
WELL #7

**Collected By:** WW  
**Collection Date:** 05/02/2023  
**Receipt Date:** 05/02/2023  
**Completed Date:** 05/25/2023

Analytical Method	Test	Test Code	Flag	Result	Units	Reporting Limit	Analysis Date	Approved By
531.1	ALDICARB SULFOXIDE	PE04		< 0.50	ug/L	0.50	05/16/2023	JH
531.1	ALDICARB SULFONE	PE04		< 0.50	ug/L	0.50	05/16/2023	JH
531.1	OXAMYL	PE04		< 0.50	ug/L	0.50	05/16/2023	JH
531.1	METHOMYL	PE04		< 0.50	ug/L	0.50	05/16/2023	JH
531.1	3-HYDROXYCARBOFURAN	PE04		< 0.50	ug/L	0.50	05/16/2023	JH
531.1	ALDICARB (TEMIK)	PE04		< 0.50	ug/L	0.50	05/16/2023	JH
531.1	CARBOFURAN	PE04		< 0.50	ug/L	0.50	05/16/2023	JH
531.1	CARBARYL	PE04		< 0.50	ug/L	0.50	05/16/2023	JH
504.1	1,2-DIBROMOETHANE	PE14		< 0.020	ug/L	0.020	05/04/2023	HL
504.1	1,2-DIBROMO-3-CHLOROPROPANE	PE14		< 0.020	ug/L	0.020	05/04/2023	HL
515.3	2,4 D	PE21		< 0.40	ug/L	0.40	05/09/2023	HL
515.3	2,4,5 TP SILVEX	PE21		< 0.10	ug/L	0.10	05/09/2023	HL
515.3	DALAPON	PE21		< 0.40	ug/L	0.40	05/09/2023	HL
515.3	DACTHAL	PE21		< 0.40	ug/L	0.40	05/09/2023	HL
515.3	PENTACHLOROPHENOL	PE21		< 0.10	ug/L	0.10	05/09/2023	HL
515.3	DICAMBA	PE21		< 0.20	ug/L	0.20	05/09/2023	HL
515.3	DINOSEB	PE21		< 0.40	ug/L	0.40	05/09/2023	HL
515.3	PICLORAM	PE21		< 0.40	ug/L	0.40	05/09/2023	HL
505	TOXAPHENE	PE31		< 1.0	ug/L	1.0	05/09/2023	HL
505	CHLORDANE	PE31		< 0.20	ug/L	0.20	05/09/2023	HL
505	PCB 1016	PE31		< 0.25	ug/L	0.25	05/09/2023	HL
505	PCB 1221	PE31		< 20	ug/L	20	05/09/2023	HL
505	PCB 1232	PE31		< 0.50	ug/L	0.50	05/09/2023	HL
505	PCB 1242	PE31		< 0.30	ug/L	0.30	05/09/2023	HL
505	PCB 1248	PE31		< 0.25	ug/L	0.25	05/09/2023	HL
505	PCB 1254	PE31		< 0.25	ug/L	0.25	05/09/2023	HL
505	PCB 1260	PE31		< 0.25	ug/L	0.25	05/09/2023	HL
505	ENDRIN	PE40		< 0.050	ug/L	0.050	05/09/2023	HL
525.2	ISOPHORONE	TO40		< 0.2	ug/L	0.2	05/16/2023	HL
525.2	HEXACHLOROCYCLOPENTADIENE	TO40		< 0.2	ug/L	0.2	05/16/2023	HL
525.2	DIMETHYLPHTHALATE	TO40		< 1	ug/L	1	05/16/2023	HL
525.2	ACENAPHTHYLENE	TO40		< 0.2	ug/L	0.2	05/16/2023	HL
525.2	DIETHYLPHTHALATE	TO40		< 1	ug/L	1	05/16/2023	HL
525.2	FLUORENE	TO40		< 0.2	ug/L	0.2	05/16/2023	HL
525.2	PROPACHLOR	TO40		< 0.2	ug/L	0.2	05/16/2023	HL



State Health Laboratories

50 Orms Street  
Providence, RI 02904-2222

401.222.6600  
401.222.6985 fax  
TTY: 711  
www.health.ri.gov

**- CERTIFICATE OF ANALYSIS -**

**Analysis Req. By:** DWQ  
**PWSID:** RI1592021  
**PWS Name:** PAWTUCKET WATER SUPPLY BOARD VEOLIA-NA  
**Contact:** JAMES DECELLES  
85 Branch Street  
PAWTUCKET, RI 02860

**Today's Date:** 05/25/2023  
**Lab Number:** 2301943-04

**SDWS Facility Code:** WL007  
**Sample Point ID:** RW007  
**Sample Point Description:** GRAVEL PACKED WELL #7

**Collected By:** WW  
**Collection Date:** 05/02/2023  
**Receipt Date:** 05/02/2023  
**Completed Date:** 05/18/2023

Analytical Method	Test	Test Code	Flag	Result	Units	Reporting Limit	Analysis Date	Approved By
525.2	HEXACHLOROBENZENE	TO40		< 0.2	ug/L	0.2	05/16/2023	HL
525.2	SIMAZINE	TO40		< 0.1	ug/L	0.1	05/16/2023	HL
525.2	ATRAZINE	TO40		< 0.2	ug/L	0.2	05/16/2023	HL
525.2	PHENANTHRENE	TO40		< 0.2	ug/L	0.2	05/16/2023	HL
525.2	ANTHRACENE	TO40		< 0.2	ug/L	0.2	05/16/2023	HL
525.2	LINDANE	TO40		< 0.1	ug/L	0.1	05/16/2023	HL
525.2	METRIBUZIN	TO40		< 0.2	ug/L	0.2	05/16/2023	HL
525.2	ALACHLOR	TO40		< 0.2	ug/L	0.2	05/16/2023	HL
525.2	DI-n-BUTYLPHTHALATE	TO40		< 1	ug/L	1	05/16/2023	HL
525.2	CHLORPYRIFOS	TO40		< 0.2	ug/L	0.2	05/16/2023	HL
525.2	ALDRIN	TO40		< 0.2	ug/L	0.2	05/16/2023	HL
525.2	HEPTACHLOR	TO40		< 0.1	ug/L	0.1	05/16/2023	HL
525.2	HEPTACHLOR	TO40		< 0.2	ug/L	0.2	05/16/2023	HL
525.2	METOLACHLOR	TO40		< 0.2	ug/L	0.2	05/16/2023	HL
525.2	PYRENE	TO40		< 0.2	ug/L	0.2	05/16/2023	HL
525.2	BUTACHLOR	TO40		< 0.2	ug/L	0.2	05/16/2023	HL
525.2	DIELDRIN	TO40		< 0.2	ug/L	0.2	05/16/2023	HL
525.2	HEPTACHLOR EPOXIDE	TO40		< 0.1	ug/L	0.1	05/16/2023	HL
525.2	BUTYL BENZYL PHTHALATE	TO40		< 1	ug/L	1	05/16/2023	HL
525.2	DI(2-ETHYLHEXYL)ADIPATE	TO40		< 1	ug/L	1	05/16/2023	HL
525.2	BENZO[a]ANTHRACENE	TO40		< 0.2	ug/L	0.2	05/16/2023	HL
525.2	CHRYSENE	TO40		< 0.2	ug/L	0.2	05/16/2023	HL
525.2	METHOXYCHLOR	TO40		< 0.2	ug/L	0.2	05/16/2023	HL
525.2	DI(2-ETHYLHEXYL)PHTHALATE	TO40		< 1	ug/L	1	05/16/2023	HL
525.2	BENZO[b]FLUORANTHENE	TO40		< 0.2	ug/L	0.2	05/16/2023	HL
525.2	BENZO[k]FLUORANTHENE	TO40		< 0.2	ug/L	0.2	05/16/2023	HL
525.2	BENZO[a]PYRENE	TO40		< 0.1	ug/L	0.1	05/16/2023	HL
525.2	INDENO[1,2,3,c,d]PYRENE	TO40		< 0.2	ug/L	0.2	05/16/2023	HL
525.2	DIBENZ[a,h]ANTHRACENE	TO40		< 0.2	ug/L	0.2	05/16/2023	HL
525.2	BENZO[g,h,i]PERYLENE	TO40		< 0.2	ug/L	0.2	05/16/2023	HL

State Health Laboratories are certified by the US EPA for the analysis of drinking water for microbiological and chemical contaminants. The Above results and associated QC have been reviewed according to the quality assurance standards and found acceptable unless otherwise indicated above. The results in the COA have been transmitted electronically to the Office of Drinking Water Quality for determination of compliance with Rules and Regulations Pertaining to Drinking Water Supply. For Questions regarding compliance, please call 401-222-6867. Flag Explanation: H - result exceeds the standard (maximum contaminant level, secondary maximum contaminant level or health advisory)



State Health Laboratories

50 Orms Street  
Providence, RI 02904-2222

401.222.5600  
401.222.6985 fax  
TTY: 711  
www.health.ri.gov

**- CERTIFICATE OF ANALYSIS -**

**Analysis Req. By:** DWQ  
**PWSID:** RI1592021  
**PWS Name:** PAWTUCKET WATER SUPPLY BOARD VEOLIA-NA  
**Contact:** JAMES DECELLES  
 85 Branch Street  
 PAWTUCKET, RI 02860  
**Today's Date:** 06/29/2023  
**Lab Number:** 2302816-06  
**SDWS Facility Code:** WL007  
**Sample Point ID:** RW007  
**Sample Point Description:** SAMPLE TAP SPIGOT

**Collected By:** MI  
**Collection Date:** 06/22/2023  
**Receipt Date:** 06/22/2023  
**Completed Date:** 06/29/2023

Analytical Method	Test	Test Code	Flag	Result	Units	Reporting Limit	Analysis Date	Approved By
EPA 533	PFBA	TO10		3.31	ng/L	1.00	06/27/2023	ND
EPA 533	PFMPA	TO10		< 1.00	ng/L	1.00	06/27/2023	ND
EPA 533	PFPeA	TO10		1.62	ng/L	1.00	06/27/2023	ND
EPA 533	PFBS	TO10		3.98	ng/L	1.00	06/27/2023	ND
EPA 533	PFMBA	TO10		< 1.00	ng/L	1.00	06/27/2023	ND
EPA 533	PFEESA	TO10		< 1.00	ng/L	1.00	06/27/2023	ND
EPA 533	NFDHA	TO10		< 1.00	ng/L	1.00	06/27/2023	ND
EPA 533	4:2FTS	TO10		< 1.00	ng/L	1.00	06/27/2023	ND
EPA 533	PFHxA	TO10		1.76	ng/L	1.00	06/27/2023	ND
EPA 533	PFPeS	TO10		< 1.00	ng/L	1.00	06/27/2023	ND
EPA 533	HFPO-DA	TO10		< 4.00	ng/L	4.00	06/27/2023	ND
EPA 533	PFHpA	TO10		1.31	ng/L	1.00	06/27/2023	ND
EPA 533	PFHxS	TO10		1.83	ng/L	1.00	06/27/2023	ND
EPA 533	ADONA	TO10		< 1.00	ng/L	1.00	06/27/2023	ND
EPA 533	6:2FTS	TO10		< 4.00	ng/L	4.00	06/27/2023	ND
EPA 533	PFOA	TO10		5.39	ng/L	1.00	06/27/2023	ND
EPA 533	PFHpS	TO10		< 1.00	ng/L	1.00	06/27/2023	ND
EPA 533	PFNA	TO10		< 1.00	ng/L	1.00	06/27/2023	ND
EPA 533	PFOS	TO10		5.83	ng/L	1.00	06/27/2023	ND
EPA 533	8:2FTS	TO10		< 1.00	ng/L	1.00	06/27/2023	ND
EPA 533	PFDA	TO10		< 1.00	ng/L	1.00	06/27/2023	ND
EPA 533	PFUdA	TO10		< 1.00	ng/L	1.00	06/27/2023	ND
EPA 533	9CI-PF3ONS	TO10		< 1.00	ng/L	1.00	06/27/2023	ND
EPA 533	11CI-PF3OUdS	TO10		< 1.00	ng/L	1.00	06/27/2023	ND
EPA 533	PFDoA	TO10		< 1.00	ng/L	1.00	06/27/2023	ND
EPA 533	TOTAL RI REGULATED PFAS (SUM OF 6)	TO10		11.2	ng/L	1.00	06/27/2023	ND

State Health Laboratories are certified by the US EPA for the analysis of drinking water for microbiological and chemical contaminants. The Above results and associated QC have been reviewed according to the quality assurance standards and found acceptable unless otherwise indicated above. The results in the COA have been transmitted electronically to the Office of Drinking Water Quality for determination of compliance with Rules and Regulations Pertaining to Drinking Water Supply. For Questions regarding compliance, please call 401-222-6867. Flag Explanation: H - result exceeds the standard (maximum contaminant level, secondary maximum contaminant level or health advisory)



State Health Laboratories

50 Orms Street  
Providence, RI 02904-2222

401.222.5600  
401.222.6985 fax  
TTY: 711  
www.health.ri.gov

**- CERTIFICATE OF ANALYSIS -**

**Analysis Req. By:** DWQ **Today's Date:** 12/06/2023  
**PWSID:** RI1592021 **Lab Number:** 2305211-04  
**PWS Name:** PAWTUCKET WATER SUPPLY BOARD VEOLIA-NA  
**Contact:** JAMES DECELLES **SDWS Facility Code:** WL007  
 85 Branch Street **Sample Point ID:** RW007  
 PAWTUCKET, RI 02860 **Sample Point Description:** G.P. WELL #7

**Collected By:** WW  
**Collection Date:** 11/14/2023  
**Receipt Date:** 11/14/2023  
**Completed Date:** 11/21/2023

Analytical Method	Test	Test Code	Flag	Result	Units	Reporting Limit	Analysis Date	Approved By
531.1	ALDICARB SULFOXIDE	PE04		< 0.50	ug/L	0.50	11/15/2023	JH
531.1	ALDICARB SULFONE	PE04		< 0.50	ug/L	0.50	11/15/2023	JH
531.1	OXAMYL	PE04		< 0.50	ug/L	0.50	11/15/2023	JH
531.1	METHOMYL	PE04		< 0.50	ug/L	0.50	11/15/2023	JH
531.1	3-HYDROXYCARBOFURAN	PE04		< 0.50	ug/L	0.50	11/15/2023	JH
531.1	ALDICARB (TEMIK)	PE04		< 0.50	ug/L	0.50	11/15/2023	JH
531.1	CARBOFURAN	PE04		< 0.50	ug/L	0.50	11/15/2023	JH
531.1	CARBARYL	PE04		< 0.50	ug/L	0.50	11/15/2023	JH
504.1	1,2-DIBROMOETHANE	PE14		< 0.020	ug/L	0.020	11/20/2023	JH
504.1	1,2-DIBROMO-3-CHLOROPROPANE	PE14		< 0.020	ug/L	0.020	11/20/2023	JH
515.3	2,4 D	PE21		< 0.40	ug/L	0.40	11/21/2023	JH
515.3	2,4,5 TP SILVEX	PE21		< 0.10	ug/L	0.10	11/21/2023	JH
515.3	DALAPON	PE21		< 0.40	ug/L	0.40	11/21/2023	JH
515.3	DACTHAL	PE21		< 0.40	ug/L	0.40	11/21/2023	JH
515.3	PENTACHLOROPHENOL	PE21		< 0.10	ug/L	0.10	11/21/2023	JH
515.3	DICAMBA	PE21		< 0.20	ug/L	0.20	11/21/2023	JH
515.3	DINOSEB	PE21		< 0.40	ug/L	0.40	11/21/2023	JH
515.3	PICLORAM	PE21		< 0.40	ug/L	0.40	11/21/2023	JH
505	TOXAPHENE	PE31		< 1.0	ug/L	1.0	11/20/2023	JH
505	CHLORDANE	PE31		< 0.20	ug/L	0.20	11/20/2023	JH
505	PCB 1016	PE31		< 0.25	ug/L	0.25	11/20/2023	JH
505	PCB 1221	PE31		< 20	ug/L	20	11/20/2023	JH
505	PCB 1232	PE31		< 0.50	ug/L	0.50	11/20/2023	JH
505	PCB 1242	PE31		< 0.30	ug/L	0.30	11/20/2023	JH
505	PCB 1248	PE31		< 0.25	ug/L	0.25	11/20/2023	JH
505	PCB 1254	PE31		< 0.25	ug/L	0.25	11/20/2023	JH
505	PCB 1260	PE31		< 0.25	ug/L	0.25	11/20/2023	JH
505	ENDRIN	PE40		< 0.050	ug/L	0.050	11/20/2023	JH
525.2	ISOPHORONE	TO40		< 0.2	ug/L	0.2	11/24/2023	TR
525.2	HEXACHLOROCYCLOPENTADIENE	TO40		< 0.2	ug/L	0.2	11/24/2023	TR
525.2	DIMETHYLPHTHALATE	TO40		< 1	ug/L	1	11/24/2023	TR
525.2	ACENAPHTHYLENE	TO40		< 0.2	ug/L	0.2	11/24/2023	TR
525.2	DIETHYLPHTHALATE	TO40		< 1	ug/L	1	11/24/2023	TR
525.2	FLUORENE	TO40		< 0.2	ug/L	0.2	11/24/2023	TR
525.2	PROPACHLOR	TO40		< 0.2	ug/L	0.2	11/24/2023	TR





State Health Laboratories

50 Orms Street  
Providence, RI 02904-2222

401.222.5600  
401.222.6985 fax  
TTY: 711  
www.health.ri.gov

**- CERTIFICATE OF ANALYSIS -**

**Analysis Req. By:** DWQ **Today's Date:** 12/06/2023  
**PWSID:** RI1592021 **Lab Number:** 2305211-04  
**PWS Name:** PAWTUCKET WATER SUPPLY BOARD VEOLIA-NA  
**Contact:** JAMES DECELLES **SDWS Facility Code:** WL007  
85 Branch Street **Sample Point ID:** RW007  
PAWTUCKET, RI 02860 **Sample Point Description:** G.P. WELL #7

**Collected By:** WW  
**Collection Date:** 11/14/2023  
**Receipt Date:** 11/14/2023  
**Completed Date:** 12/06/2023

Analytical Method	Test	Test Code	Flag	Result	Units	Reporting Limit	Analysis Date	Approved By
525.2	HEXACHLOROBENZENE	TO40		< 0.2	ug/L	0.2	11/24/2023	TR
525.2	SIMAZINE	TO40		< 0.1	ug/L	0.1	11/24/2023	TR
525.2	ATRAZINE	TO40		< 0.2	ug/L	0.2	11/24/2023	TR
525.2	PHENANTHRENE	TO40		< 0.2	ug/L	0.2	11/24/2023	TR
525.2	ANTHRACENE	TO40		< 0.2	ug/L	0.2	11/24/2023	TR
525.2	LINDANE	TO40		< 0.1	ug/L	0.1	11/24/2023	TR
525.2	METRIBUZIN	TO40		< 0.2	ug/L	0.2	11/24/2023	TR
525.2	ALACHLOR	TO40		< 0.2	ug/L	0.2	11/24/2023	TR
525.2	DI-n-BUTYLPHTHALATE	TO40		< 1	ug/L	1	11/24/2023	TR
525.2	CHLORPYRIFOS	TO40		< 0.2	ug/L	0.2	11/24/2023	TR
525.2	ALDRIN	TO40		< 0.2	ug/L	0.2	11/24/2023	TR
525.2	HEPTACHLOR	TO40		< 0.1	ug/L	0.1	11/24/2023	TR
525.2	METOLACHLOR	TO40		< 0.2	ug/L	0.2	11/24/2023	TR
525.2	PYRENE	TO40		< 0.2	ug/L	0.2	11/24/2023	TR
525.2	BUTACHLOR	TO40		< 0.2	ug/L	0.2	11/24/2023	TR
525.2	DIELDRIN	TO40		< 0.2	ug/L	0.2	11/24/2023	TR
525.2	HEPTACHLOR EPOXIDE	TO40		< 0.1	ug/L	0.1	11/24/2023	TR
525.2	BUTYLBENZYLPHTHALATE	TO40		< 1	ug/L	1	11/24/2023	TR
525.2	DI(2-ETHYLHEXYL)ADIPATE	TO40		< 1	ug/L	1	11/24/2023	TR
525.2	BENZO[a]ANTHRACENE	TO40		< 0.2	ug/L	0.2	11/24/2023	TR
525.2	CHRYSENE	TO40		< 0.2	ug/L	0.2	11/24/2023	TR
525.2	METHOXYCHLOR	TO40		< 0.2	ug/L	0.2	11/24/2023	TR
525.2	DI(2-ETHYLHEXYL)PHTHALATE	TO40		< 1	ug/L	1	11/24/2023	TR
525.2	BENZO[b]FLUORANTHENE	TO40		< 0.2	ug/L	0.2	11/24/2023	TR
525.2	BENZO[k]FLUORANTHENE	TO40		< 0.2	ug/L	0.2	11/24/2023	TR
525.2	BENZO[a]PYRENE	TO40		< 0.1	ug/L	0.1	11/24/2023	TR
525.2	INDENO[1,2,3,c,d]PYRENE	TO40		< 0.2	ug/L	0.2	11/24/2023	TR
525.2	DIBENZ[a,h]ANTHRACENE	TO40		< 0.2	ug/L	0.2	11/24/2023	TR
525.2	BENZO[g,h,i]PERYLENE	TO40		< 0.2	ug/L	0.2	11/24/2023	TR

State Health Laboratories are certified by the US EPA for the analysis of drinking water for microbiological and chemical contaminants. The Above results and associated QC have been reviewed according to the quality assurance standards and found acceptable unless otherwise indicated above. The results in the COA have been transmitted electronically to the Office of Drinking Water Quality for determination of compliance with Rules and Regulations Pertaining to Drinking Water Supply. For Questions regarding compliance, please call 401-222-6867. Flag Explanation: H - result exceeds the standard (maximum contaminant level, secondary maximum contaminant level or health advisory)



State Health Laboratories

50 Orms Street  
Providence, RI 02904-2222

401.222.5600  
401.222.6985 fax  
TTY: 711  
www.health.ri.gov

**- CERTIFICATE OF ANALYSIS -**

**Analysis Req. By:** DWQ  
**PWSID:** RI1592021  
**PWS Name:** PAWTUCKET WATER SUPPLY BOARD VEOLIA-NA  
**Contact:** JAMES DECELLES  
 85 Branch Street  
 PAWTUCKET, RI 02860

**Today's Date:** 04/12/2023  
**Lab Number:** 2301586-01

**SDWS Facility Code:** WL008  
**Sample Point ID:** RW008  
**Sample Point Description:** GP WELL #8

**Collected By:** WW  
**Collection Date:** 03/30/2023  
**Receipt Date:** 03/30/2023  
**Completed Date:** 04/03/2023

Analytical Method	Test	Test Code	Flag	Result	Units	Reporting Limit	Analysis Date	Approved By
524.2	DICHLORODIFLUOROMETHANE	TO12		< 0.50	ug/L	0.50	03/30/2023	HL
524.2	CHLOROMETHANE	TO12		< 0.50	ug/L	0.50	03/30/2023	HL
524.2	VINYL CHLORIDE	TO12		< 0.50	ug/L	0.50	03/30/2023	HL
524.2	BROMOMETHANE	TO12		< 1.0	ug/L	1.0	03/30/2023	HL
524.2	CHLOROETHANE	TO12		< 0.50	ug/L	0.50	03/30/2023	HL
524.2	TRICHLOROFLUOROMETHANE	TO12		< 0.50	ug/L	0.50	03/30/2023	HL
524.2	1,1-DICHLOROETHENE	TO12		< 0.50	ug/L	0.50	03/30/2023	HL
524.2	METHYLENE CHLORIDE	TO12		< 0.50	ug/L	0.50	03/30/2023	HL
524.2	Trans-1,2-DICHLOROETHENE	TO12		< 0.50	ug/L	0.50	03/30/2023	HL
524.2	METHYL TERTIARY BUTYL ETHER	TO12		< 1.0	ug/L	1.0	03/30/2023	HL
524.2	1,1-DICHLOROETHANE	TO12		< 0.50	ug/L	0.50	03/30/2023	HL
524.2	2,2-DICHLOROPROPANE	TO12		< 1.0	ug/L	1.0	03/30/2023	HL
524.2	Cis-1,2-DICHLOROETHENE	TO12		< 0.50	ug/L	0.50	03/30/2023	HL
524.2	BROMOCHLOROMETHANE	TO12		< 1.0	ug/L	1.0	03/30/2023	HL
524.2	CHLOROFORM	TO12		< 0.50	ug/L	0.50	03/30/2023	HL
524.2	1,1,1-TRICHLOROETHANE	TO12		< 0.50	ug/L	0.50	03/30/2023	HL
524.2	CARBON TETRACHLORIDE	TO12		< 0.50	ug/L	0.50	03/30/2023	HL
524.2	1,1-DICHLOROPROPENE	TO12		< 0.50	ug/L	0.50	03/30/2023	HL
524.2	BENZENE	TO12		< 0.50	ug/L	0.50	03/30/2023	HL
524.2	1,2-DICHLOROETHANE	TO12		< 0.50	ug/L	0.50	03/30/2023	HL
524.2	TRICHLOROETHENE	TO12		< 0.50	ug/L	0.50	03/30/2023	HL
524.2	1,2-DICHLOROPROPANE	TO12		< 0.50	ug/L	0.50	03/30/2023	HL
524.2	DIBROMOMETHANE	TO12		< 0.50	ug/L	0.50	03/30/2023	HL
524.2	BROMODICHLOROMETHANE	TO12		< 1.0	ug/L	1.0	03/30/2023	HL
524.2	Cis-1,3-DICHLOROPROPENE	TO12		< 0.50	ug/L	0.50	03/30/2023	HL
524.2	TOLUENE	TO12		< 0.50	ug/L	0.50	03/30/2023	HL
524.2	Trans-1,3-DICHLOROPROPENE	TO12		< 0.50	ug/L	0.50	03/30/2023	HL
524.2	1,1,2-TRICHLOROETHANE	TO12		< 0.50	ug/L	0.50	03/30/2023	HL
524.2	TETRACHLOROETHENE	TO12		< 0.50	ug/L	0.50	03/30/2023	HL
524.2	1,3-DICHLOROPROPANE	TO12		< 0.50	ug/L	0.50	03/30/2023	HL
524.2	DIBROMOCHLOROMETHANE	TO12		< 0.50	ug/L	0.50	03/30/2023	HL
524.2	CHLOROBENZENE	TO12		< 0.50	ug/L	0.50	03/30/2023	HL
524.2	1,1,1,2-TETRACHLOROETHANE	TO12		< 0.50	ug/L	0.50	03/30/2023	HL
524.2	ETHYLBENZENE	TO12		< 0.50	ug/L	0.50	03/30/2023	HL



**- CERTIFICATE OF ANALYSIS -**

Analysis Req. By: DWQ  
 PWSID: RI1592021  
 PWS Name: PAWTUCKET WATER SUPPLY BOARD VEOLIA-NA  
 Contact: JAMES DECELLES  
 85 Branch Street  
 PAWTUCKET, RI 02860

Today's Date: 04/12/2023  
 Lab Number: 2301586-01

SDWS Facility Code: WL008  
 Sample Point ID: RW008  
 Sample Point Description: GP WELL #8

Collected By: WW  
 Collection Date: 03/30/2023  
 Receipt Date: 03/30/2023  
 Completed Date: 04/03/2023

Analytical Method	Test	Test Code	Flag	Result	Units	Reporting Limit	Analysis Date	Approved By
524.2	m+p-XYLENE	TO12		< 0.50	ug/L	0.50	03/30/2023	HL
524.2	o-XYLENE	TO12		< 0.50	ug/L	0.50	03/30/2023	HL
524.2	STYRENE	TO12		< 0.50	ug/L	0.50	03/30/2023	HL
524.2	BROMOFORM	TO12		< 1.0	ug/L	1.0	03/30/2023	HL
524.2	ISOPROPYLBENZENE	TO12		< 0.50	ug/L	0.50	03/30/2023	HL
524.2	BROMOBENZENE	TO12		< 0.50	ug/L	0.50	03/30/2023	HL
524.2	1,1,2,2-TETRACHLOROETHANE	TO12		< 0.50	ug/L	0.50	03/30/2023	HL
524.2	1,2,3-TRICHLOROPROPANE	TO12		< 1.0	ug/L	1.0	03/30/2023	HL
524.2	1,2,3-TRICHLOROPROPANE	TO12		< 0.50	ug/L	0.50	03/30/2023	HL
524.2	n-PROPYLBENZENE	TO12		< 0.50	ug/L	0.50	03/30/2023	HL
524.2	2-CHLOROTOLUENE	TO12		< 0.50	ug/L	0.50	03/30/2023	HL
524.2	4-CHLOROTOLUENE	TO12		< 0.50	ug/L	0.50	03/30/2023	HL
524.2	1,3,5-TRIMETHYLBENZENE	TO12		< 0.50	ug/L	0.50	03/30/2023	HL
524.2	tert-BUTYLBENZENE	TO12		< 0.50	ug/L	0.50	03/30/2023	HL
524.2	1,2,4-TRIMETHYLBENZENE	TO12		< 0.50	ug/L	0.50	03/30/2023	HL
524.2	sec-BUTYLBENZENE	TO12		< 0.50	ug/L	0.50	03/30/2023	HL
524.2	1,3-DICHLOROBENZENE	TO12		< 0.50	ug/L	0.50	03/30/2023	HL
524.2	p-ISOPROPYLTOLUENE	TO12		< 0.50	ug/L	0.50	03/30/2023	HL
524.2	1,4-DICHLOROBENZENE	TO12		< 0.50	ug/L	0.50	03/30/2023	HL
524.2	1,2-DICHLOROBENZENE	TO12		< 0.50	ug/L	0.50	03/30/2023	HL
524.2	n-BUTYLBENZENE	TO12		< 0.50	ug/L	0.50	03/30/2023	HL
524.2	1,2,4-TRICHLOROBENZENE	TO12		< 0.50	ug/L	0.50	03/30/2023	HL
524.2	HEXACHLOROBUTADIENE	TO12		< 1.0	ug/L	1.0	03/30/2023	HL
524.2	NAPHTHALENE	TO12		< 1.0	ug/L	1.0	03/30/2023	HL
524.2	1,2,3-TRICHLOROBENZENE	TO12		< 1.0	ug/L	1.0	03/30/2023	HL
524.2	XYLENE (TOTAL)	TO12		< 0.50	ug/L	0.50	03/30/2023	HL
353.2	NITRATE AS N	WL24		3.58	mg/L	0.05	03/30/2023	RW
353.2	NITRITE	WL56		< 0.02	mg/L	0.02	03/31/2023	RW
200.8	SODIUM	WL71		29.5	mg/L	1.00	04/10/2023	RW

State Health Laboratories are certified by the US EPA for the analysis of drinking water for microbiological and chemical contaminants. The Above results and associated QC have been reviewed according to the quality assurance standards and found acceptable unless otherwise indicated above. The results in the COA have been transmitted electronically to the Office of Drinking Water Quality for determination of compliance with Rules and Regulations Pertaining to Drinking Water Supply. For Questions regarding compliance, please call 401-222-6867. Flag Explanation: H - result exceeds the standard (maximum contaminant level, secondary maximum contaminant level or health advisory)



State Health Laboratories

50 Orms Street  
Providence, RI 02904-2222

401.222.5600  
401.222.6985 fax  
TTY: 711  
www.health.ri.gov

**- CERTIFICATE OF ANALYSIS -**

Analysis Req. By: DWQ Today's Date: 05/09/2023  
 PWSID: RI1592021 Lab Number: 2301742-06  
 PWS Name: PAWTUCKET WATER SUPPLY BOARD VEOLIA-NA  
 Contact: JAMES DECELLES SDWS Facility Code: WL008  
 85 Branch Street Sample Point ID: RW008  
 PAWTUCKET, RI 02860 Sample Point Description: GP WELL #8

Collected By: WW  
 Collection Date: 04/13/2023  
 Receipt Date: 04/13/2023  
 Completed Date: 04/21/2023

Analytical Method	Test	Test Code	Flag	Result	Units	Reporting Limit	Analysis Date	Approved By
335.4	CYANIDE	WL11		< 0.010	mg/L	0.010	04/19/2023	SK
4500F-C	FLUORIDE	WL21		< 0.20	mg/L	0.20	05/01/2023	ND
200.8	MERCURY	WL37		< 0.0005	mg/L	0.0005	04/24/2023	RW
200.8	BERYLLIUM	WL68		< 0.001	mg/L	0.001	04/20/2023	RW
200.8	CHROMIUM	WL68		< 0.001	mg/L	0.001	04/21/2023	RW
200.8	NICKEL	WL68		< 0.005	mg/L	0.005	04/20/2023	RW
200.8	ARSENIC	WL68		< 0.001	mg/L	0.001	04/20/2023	RW
200.8	SELENIUM	WL68		< 0.001	mg/L	0.001	04/20/2023	RW
200.8	CADMIUM	WL68		< 0.001	mg/L	0.001	04/20/2023	RW
200.8	ANTIMONY	WL68		< 0.001	mg/L	0.001	04/20/2023	RW
200.8	BARIUM	WL68		0.027	mg/L	0.001	04/20/2023	RW
200.8	THALLIUM	WL68		< 0.001	mg/L	0.001	04/20/2023	RW

State Health Laboratories are certified by the US EPA for the analysis of drinking water for microbiological and chemical contaminants. The Above results and associated QC have been reviewed according to the quality assurance standards and found acceptable unless otherwise indicated above. The results in the COA have been transmitted electronically to the Office of Drinking Water Quality for determination of compliance with Rules and Regulations Pertaining to Drinking Water Supply. For Questions regarding compliance, please call 401-222-6867. Flag Explanation: H - result exceeds the standard (maximum contaminant level, secondary maximum contaminant level or health advisory)



State Health Laboratories

50 Orms Street  
Providence, RI 02904-2222

401.222.5600  
401.222.6985 fax  
TTY: 711  
www.health.ri.gov

**- CERTIFICATE OF ANALYSIS -**

**Analysis Req. By:** DWQ **Today's Date:** 05/25/2023  
**PWSID:** RI1592021 **Lab Number:** 2301943-05  
**PWS Name:** PAWTUCKET WATER SUPPLY BOARD VEOLIA-NA  
**Contact:** JAMES DECELLES **SDWS Facility Code:** WL008  
 85 Branch Street **Sample Point ID:** RW008  
 PAWTUCKET, RI 02860 **Sample Point Description:** GRAVEL PACKED WELL #8  
  
**Collected By:** WW  
**Collection Date:** 05/02/2023  
**Receipt Date:** 05/02/2023  
**Completed Date:** 05/25/2023

Analytical Method	Test	Test Code	Flag	Result	Units	Reporting Limit	Analysis Date	Approved By
531.1	ALDICARB SULFOXIDE	PE04		< 0.50	ug/L	0.50	05/16/2023	JH
531.1	ALDICARB SULFONE	PE04		< 0.50	ug/L	0.50	05/16/2023	JH
531.1	OXAMYL	PE04		< 0.50	ug/L	0.50	05/16/2023	JH
531.1	METHOMYL	PE04		< 0.50	ug/L	0.50	05/16/2023	JH
531.1	3-HYDROXYCARBOFURAN	PE04		< 0.50	ug/L	0.50	05/16/2023	JH
531.1	ALDICARB (TEMIK)	PE04		< 0.50	ug/L	0.50	05/16/2023	JH
531.1	CARBOFURAN	PE04		< 0.50	ug/L	0.50	05/16/2023	JH
531.1	CARBARYL	PE04		< 0.50	ug/L	0.50	05/16/2023	JH
504.1	1,2-DIBROMOETHANE	PE14		< 0.020	ug/L	0.020	05/04/2023	HL
504.1	1,2-DIBROMO-3-CHLOROPROPANE	PE14		< 0.020	ug/L	0.020	05/04/2023	HL
515.3	2,4 D	PE21		< 0.40	ug/L	0.40	05/09/2023	HL
515.3	2,4,5 TP SILVEX	PE21		< 0.10	ug/L	0.10	05/09/2023	HL
515.3	DALAPON	PE21		< 0.40	ug/L	0.40	05/09/2023	HL
515.3	DACTHAL	PE21		< 0.40	ug/L	0.40	05/09/2023	HL
515.3	PENTACHLOROPHENOL	PE21		< 0.10	ug/L	0.10	05/09/2023	HL
515.3	DICAMBA	PE21		< 0.20	ug/L	0.20	05/09/2023	HL
515.3	DINOSEB	PE21		< 0.40	ug/L	0.40	05/09/2023	HL
515.3	PICLORAM	PE21		< 0.40	ug/L	0.40	05/09/2023	HL
505	TOXAPHENE	PE31		< 1.0	ug/L	1.0	05/09/2023	HL
505	CHLORDANE	PE31		< 0.20	ug/L	0.20	05/09/2023	HL
505	PCB 1016	PE31		< 0.25	ug/L	0.25	05/09/2023	HL
505	PCB 1221	PE31		< 20	ug/L	20	05/09/2023	HL
505	PCB 1232	PE31		< 0.50	ug/L	0.50	05/09/2023	HL
505	PCB 1242	PE31		< 0.30	ug/L	0.30	05/09/2023	HL
505	PCB 1248	PE31		< 0.25	ug/L	0.25	05/09/2023	HL
505	PCB 1254	PE31		< 0.25	ug/L	0.25	05/09/2023	HL
505	PCB 1260	PE31		< 0.25	ug/L	0.25	05/09/2023	HL
505	ENDRIN	PE40		< 0.050	ug/L	0.050	05/09/2023	HL
525.2	ISOPHORONE	TO40		< 0.2	ug/L	0.2	05/16/2023	HL
525.2	HEXACHLOROCYCLOPENTADIENE	TO40		< 0.2	ug/L	0.2	05/16/2023	HL
525.2	DIMETHYLPHTHALATE	TO40		< 1	ug/L	1	05/16/2023	HL
525.2	ACENAPHTHYLENE	TO40		< 0.2	ug/L	0.2	05/16/2023	HL
525.2	DIETHYLPHTHALATE	TO40		< 1	ug/L	1	05/16/2023	HL
525.2	FLUORENE	TO40		< 0.2	ug/L	0.2	05/16/2023	HL
525.2	PROPACHLOR	TO40		< 0.2	ug/L	0.2	05/16/2023	HL



State Health Laboratories

50 Orms Street  
Providence, RI 02904-2222

401.222.5600  
401.222.6985 fax  
TTY: 711  
www.health.ri.gov

**- CERTIFICATE OF ANALYSIS -**

**Analysis Req. By:** DWQ  
**PWSID:** RI1592021  
**PWS Name:** PAWTUCKET WATER SUPPLY BOARD VEOLIA-NA  
**Contact:** JAMES DECELLES  
85 Branch Street  
PAWTUCKET, RI 02860

**Today's Date:** 05/25/2023  
**Lab Number:** 2301943-05

**SDWS Facility Code:** WL008  
**Sample Point ID:** RW008  
**Sample Point Description:** GRAVEL PACKED WELL #8

**Collected By:** WW  
**Collection Date:** 05/02/2023  
**Receipt Date:** 05/02/2023  
**Completed Date:** 05/18/2023

Analytical Method	Test	Test Code	Flag	Result	Units	Reporting Limit	Analysis Date	Approved By
525.2	HEXACHLOROBENZENE	TO40		< 0.2	ug/L	0.2	05/16/2023	HL
525.2	SIMAZINE	TO40		< 0.1	ug/L	0.1	05/16/2023	HL
525.2	ATRAZINE	TO40		< 0.2	ug/L	0.2	05/16/2023	HL
525.2	PHENANTHRENE	TO40		< 0.2	ug/L	0.2	05/16/2023	HL
525.2	ANTHRACENE	TO40		< 0.2	ug/L	0.2	05/16/2023	HL
525.2	LINDANE	TO40		< 0.1	ug/L	0.1	05/16/2023	HL
525.2	METRIBUZIN	TO40		< 0.2	ug/L	0.2	05/16/2023	HL
525.2	ALACHLOR	TO40		< 0.2	ug/L	0.2	05/16/2023	HL
525.2	DI-n-BUTYLPHTHALATE	TO40		< 1	ug/L	1	05/16/2023	HL
525.2	CHLORPYRIFOS	TO40		< 0.2	ug/L	0.2	05/16/2023	HL
525.2	ALDRIN	TO40		< 0.2	ug/L	0.2	05/16/2023	HL
525.2	HEPTACHLOR	TO40		< 0.1	ug/L	0.1	05/16/2023	HL
525.2	HEPTACHLOR	TO40		< 0.2	ug/L	0.2	05/16/2023	HL
525.2	METOLACHLOR	TO40		< 0.2	ug/L	0.2	05/16/2023	HL
525.2	PYRENE	TO40		< 0.2	ug/L	0.2	05/16/2023	HL
525.2	BUTACHLOR	TO40		< 0.2	ug/L	0.2	05/16/2023	HL
525.2	DIELDRIN	TO40		< 0.2	ug/L	0.2	05/16/2023	HL
525.2	HEPTACHLOR EPOXIDE	TO40		< 0.1	ug/L	0.1	05/16/2023	HL
525.2	BUTYLBENZYLPHTHALATE	TO40		< 1	ug/L	1	05/16/2023	HL
525.2	DI(2-ETHYLHEXYL)ADIPATE	TO40		< 1	ug/L	1	05/16/2023	HL
525.2	BENZO[a]ANTHRACENE	TO40		< 0.2	ug/L	0.2	05/16/2023	HL
525.2	CHRYSENE	TO40		< 0.2	ug/L	0.2	05/16/2023	HL
525.2	METHOXYCHLOR	TO40		< 0.2	ug/L	0.2	05/16/2023	HL
525.2	DI(2-ETHYLHEXYL)PHTHALATE	TO40		< 1	ug/L	1	05/16/2023	HL
525.2	BENZO[b]FLUORANTHENE	TO40		< 0.2	ug/L	0.2	05/16/2023	HL
525.2	BENZO[k]FLUORANTHENE	TO40		< 0.2	ug/L	0.2	05/16/2023	HL
525.2	BENZO[a]PYRENE	TO40		< 0.1	ug/L	0.1	05/16/2023	HL
525.2	INDENO[1,2,3,c,d]PYRENE	TO40		< 0.2	ug/L	0.2	05/16/2023	HL
525.2	DIBENZ[a,h]ANTHRACENE	TO40		< 0.2	ug/L	0.2	05/16/2023	HL
525.2	BENZO[g,h,i]PERYLENE	TO40		< 0.2	ug/L	0.2	05/16/2023	HL

State Health Laboratories are certified by the US EPA for the analysis of drinking water for microbiological and chemical contaminants. The Above results and associated QC have been reviewed according to the quality assurance standards and found acceptable unless otherwise indicated above. The results in the COA have been transmitted electronically to the Office of Drinking Water Quality for determination of compliance with Rules and Regulations Pertaining to Drinking Water Supply. For Questions regarding compliance, please call 401-222-6867. Flag Explanation: H - result exceeds the standard (maximum contaminant level, secondary maximum contaminant level or health advisory)



State Health Laboratories

50 Orms Street  
Providence, RI 02904-2222

401.222.5600  
401.222.6985 fax  
TTY: 711  
www.health.ri.gov

**- CERTIFICATE OF ANALYSIS -**

**Analysis Req. By:** DWQ  
**PWSID:** RI1592021  
**PWS Name:** PAWTUCKET WATER SUPPLY BOARD VEOLIA-NA  
**Contact:** JAMES DECELLES  
85 Branch Street  
PAWTUCKET, RI 02860

**Today's Date:** 06/29/2023  
**Lab Number:** 2302816-07

**SDWS Facility Code:** WL008  
**Sample Point ID:** RW008  
**Sample Point Description:** SAMPLE TAP SPIGOT

**Collected By:** MI  
**Collection Date:** 06/22/2023  
**Receipt Date:** 06/22/2023  
**Completed Date:** 06/29/2023

Analytical Method	Test	Test Code	Flag	Result	Units	Reporting Limit	Analysis Date	Approved By
EPA 533	PFBA	TO10		3.28	ng/L	1.00	06/27/2023	ND
EPA 533	PFMPA	TO10		< 1.00	ng/L	1.00	06/27/2023	ND
EPA 533	PFPeA	TO10		1.49	ng/L	1.00	06/27/2023	ND
EPA 533	PFBS	TO10		4.00	ng/L	1.00	06/27/2023	ND
EPA 533	PFMBA	TO10		< 1.00	ng/L	1.00	06/27/2023	ND
EPA 533	PFEESA	TO10		< 1.00	ng/L	1.00	06/27/2023	ND
EPA 533	NFDHA	TO10		< 1.00	ng/L	1.00	06/27/2023	ND
EPA 533	4:2FTS	TO10		< 1.00	ng/L	1.00	06/27/2023	ND
EPA 533	PFHxA	TO10		1.74	ng/L	1.00	06/27/2023	ND
EPA 533	PFPeS	TO10		< 1.00	ng/L	1.00	06/27/2023	ND
EPA 533	HFPO-DA	TO10		< 4.00	ng/L	4.00	06/27/2023	ND
EPA 533	PFHpA	TO10		1.37	ng/L	1.00	06/27/2023	ND
EPA 533	PFHxS	TO10		1.78	ng/L	1.00	06/27/2023	ND
EPA 533	ADONA	TO10		< 1.00	ng/L	1.00	06/27/2023	ND
EPA 533	6:2FTS	TO10		< 4.00	ng/L	4.00	06/27/2023	ND
EPA 533	PFOA	TO10		5.36	ng/L	1.00	06/27/2023	ND
EPA 533	PFHpS	TO10		< 1.00	ng/L	1.00	06/27/2023	ND
EPA 533	PFNA	TO10		< 1.00	ng/L	1.00	06/27/2023	ND
EPA 533	PFOS	TO10		5.09	ng/L	1.00	06/27/2023	ND
EPA 533	8:2FTS	TO10		< 1.00	ng/L	1.00	06/27/2023	ND
EPA 533	PFDA	TO10		< 1.00	ng/L	1.00	06/27/2023	ND
EPA 533	PFUdA	TO10		< 1.00	ng/L	1.00	06/27/2023	ND
EPA 533	9CI-PF3ONS	TO10		< 1.00	ng/L	1.00	06/27/2023	ND
EPA 533	11CI-PF3OUdS	TO10		< 1.00	ng/L	1.00	06/27/2023	ND
EPA 533	PFDoA	TO10		< 1.00	ng/L	1.00	06/27/2023	ND
EPA 533	TOTAL RI REGULATED PFAS (SUM OF 6)	TO10		10.4	ng/L	1.00	06/27/2023	ND

State Health Laboratories are certified by the US EPA for the analysis of drinking water for microbiological and chemical contaminants. The Above results and associated QC have been reviewed according to the quality assurance standards and found acceptable unless otherwise indicated above. The results in the COA have been transmitted electronically to the Office of Drinking Water Quality for determination of compliance with Rules and Regulations Pertaining to Drinking Water Supply. For Questions regarding compliance, please call 401-222-6867. Flag Explanation: H - result exceeds the standard (maximum contaminant level, secondary maximum contaminant level or health advisory)



State Health Laboratories

50 Orms Street  
Providence, RI 02904-2222

401.222.5600  
401.222.6985 fax  
TTY: 711  
www.health.ri.gov

**- CERTIFICATE OF ANALYSIS -**

<b>Analysis Req. By:</b> DWQ	<b>Today's Date:</b> 12/06/2023
<b>PWSID:</b> RI1592021	<b>Lab Number:</b> 2305211-05
<b>PWS Name:</b> PAWTUCKET WATER SUPPLY BOARD VEOLIA-NA	
<b>Contact:</b> JAMES DECELLES	<b>SDWS Facility Code:</b> WL008
85 Branch Street	<b>Sample Point ID:</b> RW008
PAWTUCKET, RI 02860	<b>Sample Point Description:</b> G.P. WELL #8
<b>Collected By:</b> WW	
<b>Collection Date:</b> 11/14/2023	
<b>Receipt Date:</b> 11/14/2023	
<b>Completed Date:</b> 11/21/2023	

Analytical Method	Test	Test Code	Flag	Result	Units	Reporting Limit	Analysis Date	Approved By
531.1	ALDICARB SULFOXIDE	PE04		< 0.50	ug/L	0.50	11/15/2023	JH
531.1	ALDICARB SULFONE	PE04		< 0.50	ug/L	0.50	11/15/2023	JH
531.1	OXAMYL	PE04		< 0.50	ug/L	0.50	11/15/2023	JH
531.1	METHOMYL	PE04		< 0.50	ug/L	0.50	11/15/2023	JH
531.1	3-HYDROXYCARBOFURAN	PE04		< 0.50	ug/L	0.50	11/15/2023	JH
531.1	ALDICARB (TEMIK)	PE04		< 0.50	ug/L	0.50	11/15/2023	JH
531.1	CARBOFURAN	PE04		< 0.50	ug/L	0.50	11/15/2023	JH
531.1	CARBARYL	PE04		< 0.50	ug/L	0.50	11/15/2023	JH
504.1	1,2-DIBROMOETHANE	PE14		< 0.020	ug/L	0.020	11/20/2023	JH
504.1	1,2-DIBROMO-3-CHLOROPROPANE	PE14		< 0.020	ug/L	0.020	11/20/2023	JH
515.3	2,4 D	PE21		< 0.40	ug/L	0.40	11/21/2023	JH
515.3	2,4,5 TP SILVEX	PE21		< 0.10	ug/L	0.10	11/21/2023	JH
515.3	DALAPON	PE21		< 0.40	ug/L	0.40	11/21/2023	JH
515.3	DACTHAL	PE21		< 0.40	ug/L	0.40	11/21/2023	JH
515.3	PENTACHLOROPHENOL	PE21		< 0.10	ug/L	0.10	11/21/2023	JH
515.3	DICAMBA	PE21		< 0.20	ug/L	0.20	11/21/2023	JH
515.3	DINOSEB	PE21		< 0.40	ug/L	0.40	11/21/2023	JH
515.3	PICLORAM	PE21		< 0.40	ug/L	0.40	11/21/2023	JH
505	TOXAPHENE	PE31		< 1.0	ug/L	1.0	11/20/2023	JH
505	CHLORDANE	PE31		< 0.20	ug/L	0.20	11/20/2023	JH
505	PCB 1016	PE31		< 0.25	ug/L	0.25	11/20/2023	JH
505	PCB 1221	PE31		< 20	ug/L	20	11/20/2023	JH
505	PCB 1232	PE31		< 0.50	ug/L	0.50	11/20/2023	JH
505	PCB 1242	PE31		< 0.30	ug/L	0.30	11/20/2023	JH
505	PCB 1248	PE31		< 0.25	ug/L	0.25	11/20/2023	JH
505	PCB 1254	PE31		< 0.25	ug/L	0.25	11/20/2023	JH
505	PCB 1260	PE31		< 0.25	ug/L	0.25	11/20/2023	JH
505	ENDRIN	PE40		< 0.050	ug/L	0.050	11/20/2023	JH
525.2	ISOPHORONE	TO40		< 0.2	ug/L	0.2	11/24/2023	TR
525.2	HEXACHLOROCYCLOPENTADIENE	TO40		< 0.2	ug/L	0.2	11/24/2023	TR
525.2	DIMETHYLPHthalATE	TO40		< 1	ug/L	1	11/24/2023	TR
525.2	ACENAPHTHYLENE	TO40		< 0.2	ug/L	0.2	11/24/2023	TR
525.2	DIETHYLPHthalATE	TO40		< 1	ug/L	1	11/24/2023	TR
525.2	FLUORENE	TO40		< 0.2	ug/L	0.2	11/24/2023	TR
525.2	PROPACHLOR	TO40		< 0.2	ug/L	0.2	11/24/2023	TR





**- CERTIFICATE OF ANALYSIS -**

**Analysis Req. By:** DWQ **Today's Date:** 12/06/2023  
**PWSID:** RI1592021 **Lab Number:** 2305211-05  
**PWS Name:** PAWTUCKET WATER SUPPLY BOARD VEOLIA-NA  
**Contact:** JAMES DECELLES **SDWS Facility Code:** WL008  
 85 Branch Street **Sample Point ID:** RW008  
 PAWTUCKET, RI 02860 **Sample Point Description:** G.P. WELL #8

**Collected By:** WW  
**Collection Date:** 11/14/2023  
**Receipt Date:** 11/14/2023  
**Completed Date:** 12/06/2023

Analytical Method	Test	Test Code	Flag	Result	Units	Reporting Limit	Analysis Date	Approved By
525.2	HEXACHLOROBENZENE	TO40		< 0.2	ug/L	0.2	11/24/2023	TR
525.2	SIMAZINE	TO40		< 0.1	ug/L	0.1	11/24/2023	TR
525.2	ATRAZINE	TO40		< 0.2	ug/L	0.2	11/24/2023	TR
525.2	PHENANTHRENE	TO40		< 0.2	ug/L	0.2	11/24/2023	TR
525.2	ANTHRACENE	TO40		< 0.2	ug/L	0.2	11/24/2023	TR
525.2	LINDANE	TO40		< 0.1	ug/L	0.1	11/24/2023	TR
525.2	METRIBUZIN	TO40		< 0.2	ug/L	0.2	11/24/2023	TR
525.2	ALACHLOR	TO40		< 0.2	ug/L	0.2	11/24/2023	TR
525.2	DI-n-BUTYLPHTHALATE	TO40		< 1	ug/L	1	11/24/2023	TR
525.2	CHLORPYRIFOS	TO40		< 0.2	ug/L	0.2	11/24/2023	TR
525.2	ALDRIN	TO40		< 0.2	ug/L	0.2	11/24/2023	TR
525.2	HEPTACHLOR	TO40		< 0.1	ug/L	0.1	11/24/2023	TR
525.2	METOLACHLOR	TO40		< 0.2	ug/L	0.2	11/24/2023	TR
525.2	PYRENE	TO40		< 0.2	ug/L	0.2	11/24/2023	TR
525.2	BUTACHLOR	TO40		< 0.2	ug/L	0.2	11/24/2023	TR
525.2	DIELDRIN	TO40		< 0.2	ug/L	0.2	11/24/2023	TR
525.2	HEPTACHLOR EPOXIDE	TO40		< 0.1	ug/L	0.1	11/24/2023	TR
525.2	BUTYLBENZYLPHTHALATE	TO40		< 1	ug/L	1	11/24/2023	TR
525.2	DI(2-ETHYLHEXYL)ADIPATE	TO40		< 1	ug/L	1	11/24/2023	TR
525.2	BENZO[a]ANTHRACENE	TO40		< 0.2	ug/L	0.2	11/24/2023	TR
525.2	CHRYSENE	TO40		< 0.2	ug/L	0.2	11/24/2023	TR
525.2	METHOXYCHLOR	TO40		< 0.2	ug/L	0.2	11/24/2023	TR
525.2	DI(2-ETHYLHEXYL)PHTHALATE	TO40		< 1	ug/L	1	11/24/2023	TR
525.2	BENZO[b]FLUORANTHENE	TO40		< 0.2	ug/L	0.2	11/24/2023	TR
525.2	BENZO[k]FLUORANTHENE	TO40		< 0.2	ug/L	0.2	11/24/2023	TR
525.2	BENZO[a]PYRENE	TO40		< 0.1	ug/L	0.1	11/24/2023	TR
525.2	INDENO[1,2,3,c,d]PYRENE	TO40		< 0.2	ug/L	0.2	11/24/2023	TR
525.2	DIBENZ[a,h]ANTHRACENE	TO40		< 0.2	ug/L	0.2	11/24/2023	TR
525.2	BENZO[g,h,i]PERYLENE	TO40		< 0.2	ug/L	0.2	11/24/2023	TR

State Health Laboratories are certified by the US EPA for the analysis of drinking water for microbiological and chemical contaminants. The Above results and associated QC have been reviewed according to the quality assurance standards and found acceptable unless otherwise indicated above. The results in the COA have been transmitted electronically to the Office of Drinking Water Quality for determination of compliance with Rules and Regulations Pertaining to Drinking Water Supply. For Questions regarding compliance, please call 401-222-6867. Flag Explanation: H - result exceeds the standard (maximum contaminant level, secondary maximum contaminant level or health advisory)



State Health Laboratories

50 Orms Street  
Providence, RI 02904-2222

401.222.5600  
401.222.6985 fax  
TTY: 711  
www.health.ri.gov

**- CERTIFICATE OF ANALYSIS -**

Analysis Req. By: DWQ  
PWSID: RI1592021  
PWS Name: PAWTUCKET WATER SUPPLY BOARD VEOLIA-NA  
Contact: JAMES DECELLES  
85 Branch Street  
PAWTUCKET, RI 02860

Today's Date: 04/12/2023  
Lab Number: 2301586-02

SDWS Facility Code: WL009  
Sample Point ID: RW009  
Sample Point Description: GP WELL #9

Collected By: WW  
Collection Date: 03/30/2023  
Receipt Date: 03/30/2023  
Completed Date: 04/03/2023

Analytical Method	Test	Test Code	Flag	Result	Units	Reporting Limit	Analysis Date	Approved By
524.2	DICHLORODIFLUOROMETHANE	TO12		< 0.50	ug/L	0.50	03/30/2023	HL
524.2	CHLOROMETHANE	TO12		< 0.50	ug/L	0.50	03/30/2023	HL
524.2	VINYL CHLORIDE	TO12		< 0.50	ug/L	0.50	03/30/2023	HL
524.2	BROMOMETHANE	TO12		< 1.0	ug/L	1.0	03/30/2023	HL
524.2	CHLOROETHANE	TO12		< 0.50	ug/L	0.50	03/30/2023	HL
524.2	TRICHLOROFUOROMETHANE	TO12		< 0.50	ug/L	0.50	03/30/2023	HL
524.2	1,1-DICHLOROETHENE	TO12		< 0.50	ug/L	0.50	03/30/2023	HL
524.2	METHYLENE CHLORIDE	TO12		< 0.50	ug/L	0.50	03/30/2023	HL
524.2	Trans-1,2-DICHLOROETHENE	TO12		< 0.50	ug/L	0.50	03/30/2023	HL
524.2	METHYL TERTIARY BUTYL ETHER	TO12		< 1.0	ug/L	1.0	03/30/2023	HL
524.2	1,1-DICHLOROETHANE	TO12		< 0.50	ug/L	0.50	03/30/2023	HL
524.2	2,2-DICHLOROPROPANE	TO12		< 1.0	ug/L	1.0	03/30/2023	HL
524.2	Cis-1,2-DICHLOROETHENE	TO12		< 0.50	ug/L	0.50	03/30/2023	HL
524.2	BROMOCHLOROMETHANE	TO12		< 1.0	ug/L	1.0	03/30/2023	HL
524.2	CHLOROFORM	TO12		0.74	ug/L	0.50	03/30/2023	HL
524.2	1,1,1-TRICHLOROETHANE	TO12		< 0.50	ug/L	0.50	03/30/2023	HL
524.2	CARBON TETRACHLORIDE	TO12		< 0.50	ug/L	0.50	03/30/2023	HL
524.2	1,1-DICHLOROPROPENE	TO12		< 0.50	ug/L	0.50	03/30/2023	HL
524.2	BENZENE	TO12		< 0.50	ug/L	0.50	03/30/2023	HL
524.2	1,2-DICHLOROETHANE	TO12		< 0.50	ug/L	0.50	03/30/2023	HL
524.2	TRICHLOROETHENE	TO12		< 0.50	ug/L	0.50	03/30/2023	HL
524.2	1,2-DICHLOROPROPANE	TO12		< 0.50	ug/L	0.50	03/30/2023	HL
524.2	DIBROMOMETHANE	TO12		< 0.50	ug/L	0.50	03/30/2023	HL
524.2	BROMODICHLOROMETHANE	TO12		< 1.0	ug/L	1.0	03/30/2023	HL
524.2	Cis-1,3-DICHLOROPROPENE	TO12		< 0.50	ug/L	0.50	03/30/2023	HL
524.2	TOLUENE	TO12		< 0.50	ug/L	0.50	03/30/2023	HL
524.2	Trans-1,3-DICHLOROPROPENE	TO12		< 0.50	ug/L	0.50	03/30/2023	HL
524.2	1,1,2-TRICHLOROETHANE	TO12		< 0.50	ug/L	0.50	03/30/2023	HL
524.2	TETRACHLOROETHENE	TO12		< 0.50	ug/L	0.50	03/30/2023	HL
524.2	1,3-DICHLOROPROPANE	TO12		< 0.50	ug/L	0.50	03/30/2023	HL
524.2	DIBROMOCHLOROMETHANE	TO12		< 0.50	ug/L	0.50	03/30/2023	HL
524.2	CHLOROBENZENE	TO12		< 0.50	ug/L	0.50	03/30/2023	HL
524.2	1,1,1,2-TETRACHLOROETHANE	TO12		< 0.50	ug/L	0.50	03/30/2023	HL
524.2	ETHYLBENZENE	TO12		< 0.50	ug/L	0.50	03/30/2023	HL



State Health Laboratories

50 Orms Street  
Providence, RI 02904-2222

401.222.5600  
401.222.6985 fax  
TTY: 711  
www.health.ri.gov

**- CERTIFICATE OF ANALYSIS -**

Analysis Req. By: DWQ  
 PWSID: RI1592021  
 PWS Name: PAWTUCKET WATER SUPPLY BOARD VEOLIA-NA  
 Contact: JAMES DECELLES  
 85 Branch Street  
 PAWTUCKET, RI 02860

Today's Date: 04/12/2023  
 Lab Number: 2301586-02  
 SDWS Facility Code: WL009  
 Sample Point ID: RW009  
 Sample Point Description: GP WELL #9

Collected By: WW  
 Collection Date: 03/30/2023  
 Receipt Date: 03/30/2023  
 Completed Date: 04/03/2023

Analytical Method	Test	Test Code	Flag	Result	Units	Reporting Limit	Analysis Date	Approved By
524.2	m+p-XYLENE	TO12		< 0.50	ug/L	0.50	03/30/2023	HL
524.2	o-XYLENE	TO12		< 0.50	ug/L	0.50	03/30/2023	HL
524.2	STYRENE	TO12		< 0.50	ug/L	0.50	03/30/2023	HL
524.2	BROMOFORM	TO12		< 1.0	ug/L	1.0	03/30/2023	HL
524.2	ISOPROPYL BENZENE	TO12		< 0.50	ug/L	0.50	03/30/2023	HL
524.2	BROMOBENZENE	TO12		< 0.50	ug/L	0.50	03/30/2023	HL
524.2	1,1,2,2-TETRACHLOROETHANE	TO12		< 0.50	ug/L	0.50	03/30/2023	HL
524.2	1,2,3-TRICHLOROPROPANE	TO12		< 1.0	ug/L	1.0	03/30/2023	HL
524.2	n-PROPYLBENZENE	TO12		< 0.50	ug/L	0.50	03/30/2023	HL
524.2	2-CHLOROTOLUENE	TO12		< 0.50	ug/L	0.50	03/30/2023	HL
524.2	4-CHLOROTOLUENE	TO12		< 0.50	ug/L	0.50	03/30/2023	HL
524.2	1,3,5-TRIMETHYLBENZENE	TO12		< 0.50	ug/L	0.50	03/30/2023	HL
524.2	tert-BUTYLBENZENE	TO12		< 0.50	ug/L	0.50	03/30/2023	HL
524.2	1,2,4-TRIMETHYLBENZENE	TO12		< 0.50	ug/L	0.50	03/30/2023	HL
524.2	sec-BUTYLBENZENE	TO12		< 0.50	ug/L	0.50	03/30/2023	HL
524.2	1,3-DICHLOROBENZENE	TO12		< 0.50	ug/L	0.50	03/30/2023	HL
524.2	p-ISOPROPYLTOLUENE	TO12		< 0.50	ug/L	0.50	03/30/2023	HL
524.2	1,4-DICHLOROBENZENE	TO12		< 0.50	ug/L	0.50	03/30/2023	HL
524.2	1,2-DICHLOROBENZENE	TO12		< 0.50	ug/L	0.50	03/30/2023	HL
524.2	n-BUTYLBENZENE	TO12		< 0.50	ug/L	0.50	03/30/2023	HL
524.2	1,2,4-TRICHLOROBENZENE	TO12		< 0.50	ug/L	0.50	03/30/2023	HL
524.2	HEXACHLOROBUTADIENE	TO12		< 1.0	ug/L	1.0	03/30/2023	HL
524.2	NAPHTHALENE	TO12		< 1.0	ug/L	1.0	03/30/2023	HL
524.2	1,2,3-TRICHLOROBENZENE	TO12		< 1.0	ug/L	1.0	03/30/2023	HL
524.2	XYLENE (TOTAL)	TO12		< 0.50	ug/L	0.50	03/30/2023	HL
200.8	SODIUM	WL71		36.0	mg/L	1.00	04/10/2023	RW

State Health Laboratories are certified by the US EPA for the analysis of drinking water for microbiological and chemical contaminants. The Above results and associated QC have been reviewed according to the quality assurance standards and found acceptable unless otherwise indicated above. The results in the COA have been transmitted electronically to the Office of Drinking Water Quality for determination of compliance with Rules and Regulations Pertaining to Drinking Water Supply. For Questions regarding compliance, please call 401-222-6867. Flag Explanation: H - result exceeds the standard (maximum contaminant level, secondary maximum contaminant level or health advisory)



**- CERTIFICATE OF ANALYSIS -**

Analysis Req. By: DWQ Today's Date: 05/09/2023  
 PWSID: RI1592021 Lab Number: 2301742-07  
 PWS Name: PAWTUCKET WATER SUPPLY BOARD VEOLIA-NA  
 Contact: JAMES DECELLES SDWS Facility Code: WL009  
 85 Branch Street Sample Point ID: RW009  
 PAWTUCKET, RI 02860 Sample Point Description: GP WELL #9

Collected By: WW  
 Collection Date: 04/13/2023  
 Receipt Date: 04/13/2023  
 Completed Date: 05/09/2023

Analytical Method	Test	Test Code	Flag	Result	Units	Reporting Limit	Analysis Date	Approved By
524.2	DICHLORODIFLUOROMETHANE	TO12		< 0.50	ug/L	0.50	04/17/2023	HL
524.2	CHLOROMETHANE	TO12		< 0.50	ug/L	0.50	04/17/2023	HL
524.2	VINYL CHLORIDE	TO12		< 0.50	ug/L	0.50	04/17/2023	HL
524.2	BROMOMETHANE	TO12		< 1.0	ug/L	1.0	04/17/2023	HL
524.2	CHLOROETHANE	TO12		< 0.50	ug/L	0.50	04/17/2023	HL
524.2	TRICHLOROFLUOROMETHANE	TO12		< 0.50	ug/L	0.50	04/17/2023	HL
524.2	1,1-DICHLOROETHENE	TO12		< 0.50	ug/L	0.50	04/17/2023	HL
524.2	METHYLENE CHLORIDE	TO12		< 0.50	ug/L	0.50	04/17/2023	HL
524.2	Trans-1,2-DICHLOROETHENE	TO12		< 0.50	ug/L	0.50	04/17/2023	HL
524.2	METHYL TERTIARY BUTYL ETHER	TO12		< 1.0	ug/L	1.0	04/17/2023	HL
524.2	1,1-DICHLOROETHANE	TO12		< 0.50	ug/L	0.50	04/17/2023	HL
524.2	2,2-DICHLOROPROPANE	TO12		< 1.0	ug/L	1.0	04/17/2023	HL
524.2	Cis-1,2-DICHLOROETHENE	TO12		< 0.50	ug/L	0.50	04/17/2023	HL
524.2	BROMOCHLOROMETHANE	TO12		< 1.0	ug/L	1.0	04/17/2023	HL
524.2	CHLOROFORM	TO12		0.77	ug/L	0.50	04/17/2023	HL
524.2	1,1,1-TRICHLOROETHANE	TO12		< 0.50	ug/L	0.50	04/17/2023	HL
524.2	CARBON TETRACHLORIDE	TO12		< 0.50	ug/L	0.50	04/17/2023	HL
524.2	1,1-DICHLOROPROPENE	TO12		< 0.50	ug/L	0.50	04/17/2023	HL
524.2	BENZENE	TO12		< 0.50	ug/L	0.50	04/17/2023	HL
524.2	1,2-DICHLOROETHANE	TO12		< 0.50	ug/L	0.50	04/17/2023	HL
524.2	TRICHLOROETHENE	TO12		< 0.50	ug/L	0.50	04/17/2023	HL
524.2	1,2-DICHLOROPROPANE	TO12		< 0.50	ug/L	0.50	04/17/2023	HL
524.2	DIBROMOMETHANE	TO12		< 0.50	ug/L	0.50	04/17/2023	HL
524.2	BROMODICHLOROMETHANE	TO12		< 1.0	ug/L	1.0	04/17/2023	HL
524.2	Cis-1,3-DICHLOROPROPENE	TO12		< 0.50	ug/L	0.50	04/17/2023	HL
524.2	TOLUENE	TO12		< 0.50	ug/L	0.50	04/17/2023	HL
524.2	Trans-1,3-DICHLOROPROPENE	TO12		< 0.50	ug/L	0.50	04/17/2023	HL
524.2	1,1,2-TRICHLOROETHANE	TO12		< 0.50	ug/L	0.50	04/17/2023	HL
524.2	TETRACHLOROETHENE	TO12		< 0.50	ug/L	0.50	04/17/2023	HL
524.2	1,3-DICHLOROPROPANE	TO12		< 0.50	ug/L	0.50	04/17/2023	HL
524.2	DIBROMOCHLOROMETHANE	TO12		< 0.50	ug/L	0.50	04/17/2023	HL
524.2	CHLOROBENZENE	TO12		< 0.50	ug/L	0.50	04/17/2023	HL
524.2	1,1,1,2-TETRACHLOROETHANE	TO12		< 0.50	ug/L	0.50	04/17/2023	HL
524.2	ETHYLBENZENE	TO12		< 0.50	ug/L	0.50	04/17/2023	HL
524.2	m+p-xYLENE	TO12		< 0.50	ug/L	0.50	04/17/2023	HL



**- CERTIFICATE OF ANALYSIS -**

Analysis Req. By: DWQ Today's Date: 05/09/2023  
 PWSID: RI1592021 Lab Number: 2301742-07  
 PWS Name: PAWTUCKET WATER SUPPLY BOARD VEOLIA-NA  
 Contact: JAMES DECELLES SDWS Facility Code: WL009  
 85 Branch Street Sample Point ID: RW009  
 PAWTUCKET, RI 02860 Sample Point Description: GP WELL #9

Collected By: WW  
 Collection Date: 04/13/2023  
 Receipt Date: 04/13/2023  
 Completed Date: 05/09/2023

Analytical Method	Test	Test Code	Flag	Result	Units	Reporting Limit	Analysis Date	Approved By
524.2	o-XYLENE	TO12		< 0.50	ug/L	0.50	04/17/2023	HL
524.2	STYRENE	TO12		< 0.50	ug/L	0.50	04/17/2023	HL
524.2	BROMOFORM	TO12		< 1.0	ug/L	1.0	04/17/2023	HL
524.2	ISOPROPYL BENZENE	TO12		< 0.50	ug/L	0.50	04/17/2023	HL
524.2	BROMOBENZENE	TO12		< 0.50	ug/L	0.50	04/17/2023	HL
524.2	1,1,2,2-TETRACHLOROETHANE	TO12		< 0.50	ug/L	0.50	04/17/2023	HL
524.2	1,2,3-TRICHLOROPROPANE	TO12		< 1.0	ug/L	1.0	04/17/2023	HL
524.2	n-PROPYLBENZENE	TO12		< 0.50	ug/L	0.50	04/17/2023	HL
524.2	2-CHLOROTOLUENE	TO12		< 0.50	ug/L	0.50	04/17/2023	HL
524.2	4-CHLOROTOLUENE	TO12		< 0.50	ug/L	0.50	04/17/2023	HL
524.2	1,3,5-TRIMETHYLBENZENE	TO12		< 0.50	ug/L	0.50	04/17/2023	HL
524.2	tert-BUTYLBENZENE	TO12		< 0.50	ug/L	0.50	04/17/2023	HL
524.2	1,2,4-TRIMETHYLBENZENE	TO12		< 0.50	ug/L	0.50	04/17/2023	HL
524.2	sec-BUTYLBENZENE	TO12		< 0.50	ug/L	0.50	04/17/2023	HL
524.2	1,3-DICHLOROBENZENE	TO12		< 0.50	ug/L	0.50	04/17/2023	HL
524.2	p-ISOPROPYLTOLUENE	TO12		< 0.50	ug/L	0.50	04/17/2023	HL
524.2	1,4-DICHLOROBENZENE	TO12		< 0.50	ug/L	0.50	04/17/2023	HL
524.2	1,2-DICHLOROBENZENE	TO12		< 0.50	ug/L	0.50	04/17/2023	HL
524.2	n-BUTYLBENZENE	TO12		< 0.50	ug/L	0.50	04/17/2023	HL
524.2	1,2,4-TRICHLOROBENZENE	TO12		< 0.50	ug/L	0.50	04/17/2023	HL
524.2	HEXACHLOROBUTADIENE	TO12		< 1.0	ug/L	1.0	04/17/2023	HL
524.2	NAPHTHALENE	TO12		< 1.0	ug/L	1.0	04/17/2023	HL
524.2	1,2,3-TRICHLOROBENZENE	TO12		< 1.0	ug/L	1.0	04/17/2023	HL
524.2	XYLENE (TOTAL)	TO12		< 0.50	ug/L	0.50	04/17/2023	HL
335.4	CYANIDE	WL11		< 0.010	mg/L	0.010	04/19/2023	SK
4500F-C	FLUORIDE	WL21		< 0.20	mg/L	0.20	05/01/2023	ND
353.2	NITRATE AS N	WL24		5.00	mg/L	0.05	04/13/2023	RW
200.8	MERCURY	WL37		< 0.0005	mg/L	0.0005	04/24/2023	RW
353.2	NITRITE	WL56		< 0.02	mg/L	0.02	04/14/2023	SK
200.8	BERYLLIUM	WL68		< 0.001	mg/L	0.001	04/20/2023	RW
200.8	CHROMIUM	WL68		< 0.001	mg/L	0.001	04/21/2023	RW
200.8	NICKEL	WL68		< 0.005	mg/L	0.005	04/20/2023	RW
200.8	ARSENIC	WL68		< 0.001	mg/L	0.001	04/20/2023	RW
200.8	SELENIUM	WL68		< 0.001	mg/L	0.001	04/20/2023	RW
200.8	CADMIUM	WL68		< 0.001	mg/L	0.001	04/20/2023	RW



State Health Laboratories

50 Orms Street  
Providence, RI 02904-2222

401.222.5600  
401.222.6985 fax  
TTY: 711  
www.health.ri.gov

**- CERTIFICATE OF ANALYSIS -**

**Analysis Req. By:** DWQ **Today's Date:** 05/09/2023  
**PWSID:** RI1592021 **Lab Number:** 2301742-07  
**PWS Name:** PAWTUCKET WATER SUPPLY BOARD VEOLIA-NA  
**Contact:** JAMES DECELLES **SDWS Facility Code:** WL009  
85 Branch Street **Sample Point ID:** RW009  
PAWTUCKET, RI 02860 **Sample Point Description:** GP WELL #9

**Collected By:** WW  
**Collection Date:** 04/13/2023  
**Receipt Date:** 04/13/2023  
**Completed Date:** 04/27/2023

Analytical Method	Test	Test Code	Flag	Result	Units	Reporting Limit	Analysis Date	Approved By
200.8	ANTIMONY	WL68		< 0.001	mg/L	0.001	04/20/2023	RW
200.8	BARIUM	WL68		0.031	mg/L	0.001	04/20/2023	RW
200.8	THALLIUM	WL68		< 0.001	mg/L	0.001	04/20/2023	RW

State Health Laboratories are certified by the US EPA for the analysis of drinking water for microbiological and chemical contaminants. The Above results and associated QC have been reviewed according to the quality assurance standards and found acceptable unless otherwise indicated above. The results in the COA have been transmitted electronically to the Office of Drinking Water Quality for determination of compliance with Rules and Regulations Pertaining to Drinking Water Supply. For Questions regarding compliance, please call 401-222-6867. Flag Explanation: H - result exceeds the standard (maximum contaminant level, secondary maximum contaminant level or health advisory)



State Health Laboratories

50 Orms Street  
Providence, RI 02904-2222

401.222.5600  
401.222.6985 fax  
TTY: 711  
www.health.ri.gov

- CERTIFICATE OF ANALYSIS -

Analysis Req. By: DWQ  
PWSID: RI1592021  
PWS Name: PAWTUCKET WATER SUPPLY BOARD VEOLIA-NA  
Contact: JAMES DECELLES  
85 Branch Street  
PAWTUCKET, RI 02860

Today's Date: 05/25/2023  
Lab Number: 2301943-06

SDWS Facility Code: WL009  
Sample Point ID: RW009  
Sample Point Description: GRAVEL PACKED  
WELL #9

Collected By: WW  
Collection Date: 05/02/2023  
Receipt Date: 05/02/2023  
Completed Date: 05/25/2023

Analytical Method	Test	Test Code	Flag	Result	Units	Reporting Limit	Analysis Date	Approved By
531.1	ALDICARB SULFOXIDE	PE04		< 0.50	ug/L	0.50	05/16/2023	JH
531.1	ALDICARB SULFONE	PE04		< 0.50	ug/L	0.50	05/16/2023	JH
531.1	OXAMYL	PE04		< 0.50	ug/L	0.50	05/16/2023	JH
531.1	METHOMYL	PE04		< 0.50	ug/L	0.50	05/16/2023	JH
531.1	3-HYDROXYCARBOFURAN	PE04		< 0.50	ug/L	0.50	05/16/2023	JH
531.1	ALDICARB (TEMIK)	PE04		< 0.50	ug/L	0.50	05/16/2023	JH
531.1	CARBOFURAN	PE04		< 0.50	ug/L	0.50	05/16/2023	JH
531.1	CARBARYL	PE04		< 0.50	ug/L	0.50	05/16/2023	JH
504.1	1,2-DIBROMOETHANE	PE14		< 0.020	ug/L	0.020	05/04/2023	HL
504.1	1,2-DIBROMO-3-CHLOROPROPANE	PE14		< 0.020	ug/L	0.020	05/04/2023	HL
515.3	2,4 D	PE21		< 0.40	ug/L	0.40	05/09/2023	HL
515.3	2,4,5 TP SILVEX	PE21		< 0.10	ug/L	0.10	05/09/2023	HL
515.3	DALAPON	PE21		< 0.40	ug/L	0.40	05/09/2023	HL
515.3	DACTHAL	PE21		< 0.40	ug/L	0.40	05/09/2023	HL
515.3	PENTACHLOROPHENOL	PE21		< 0.10	ug/L	0.10	05/09/2023	HL
515.3	DICAMBA	PE21		< 0.20	ug/L	0.20	05/09/2023	HL
515.3	DINOSEB	PE21		< 0.40	ug/L	0.40	05/09/2023	HL
515.3	PICLORAM	PE21		< 0.40	ug/L	0.40	05/09/2023	HL
505	TOXAPHENE	PE31		< 1.0	ug/L	1.0	05/10/2023	HL
505	CHLORDANE	PE31		< 0.20	ug/L	0.20	05/10/2023	HL
505	PCB 1016	PE31		< 0.25	ug/L	0.25	05/10/2023	HL
505	PCB 1221	PE31		< 20	ug/L	20	05/10/2023	HL
505	PCB 1232	PE31		< 0.50	ug/L	0.50	05/10/2023	HL
505	PCB 1242	PE31		< 0.30	ug/L	0.30	05/10/2023	HL
505	PCB 1248	PE31		< 0.25	ug/L	0.25	05/10/2023	HL
505	PCB 1254	PE31		< 0.25	ug/L	0.25	05/10/2023	HL
505	PCB 1260	PE31		< 0.25	ug/L	0.25	05/10/2023	HL
505	ENDRIN	PE40		< 0.050	ug/L	0.050	05/09/2023	HL
525.2	ISOPHORONE	TO40		< 0.2	ug/L	0.2	05/16/2023	HL
525.2	HEXACHLOROCYCLOPENTADIENE	TO40		< 0.2	ug/L	0.2	05/16/2023	HL
525.2	DIMETHYLPHTHALATE	TO40		< 1	ug/L	1	05/16/2023	HL
525.2	ACENAPHTHYLENE	TO40		< 0.2	ug/L	0.2	05/16/2023	HL
525.2	DIETHYLPHTHALATE	TO40		< 1	ug/L	1	05/16/2023	HL
525.2	FLUORENE	TO40		< 0.2	ug/L	0.2	05/16/2023	HL
525.2	PROPACHLOR	TO40		< 0.2	ug/L	0.2	05/16/2023	HL



State Health Laboratories

50 Orms Street  
Providence, RI 02904-2222

401.222.5600  
401.222.6985 fax  
TTY: 711  
www.health.ri.gov

**- CERTIFICATE OF ANALYSIS -**

**Analysis Req. By:** DWQ **Today's Date:** 05/25/2023  
**PWSID:** RI1592021 **Lab Number:** 2301943-06  
**PWS Name:** PAWTUCKET WATER SUPPLY BOARD VEOLIA-NA  
**Contact:** JAMES DECELLES **SDWS Facility Code:** WL009  
 85 Branch Street **Sample Point ID:** RW009  
 PAWTUCKET, RI 02860 **Sample Point Description:** GRAVEL PACKED WELL #9  
  
**Collected By:** WW  
**Collection Date:** 05/02/2023  
**Receipt Date:** 05/02/2023  
**Completed Date:** 05/18/2023

Analytical Method	Test	Test Code	Flag	Result	Units	Reporting Limit	Analysis Date	Approved By
525.2	HEXACHLOROBENZENE	TO40		< 0.2	ug/L	0.2	05/16/2023	HL
525.2	SIMAZINE	TO40		< 0.1	ug/L	0.1	05/16/2023	HL
525.2	ATRAZINE	TO40		< 0.2	ug/L	0.2	05/16/2023	HL
525.2	PHENANTHRENE	TO40		< 0.2	ug/L	0.2	05/16/2023	HL
525.2	ANTHRACENE	TO40		< 0.2	ug/L	0.2	05/16/2023	HL
525.2	LINDANE	TO40		< 0.1	ug/L	0.1	05/16/2023	HL
525.2	METRIBUZIN	TO40		< 0.2	ug/L	0.2	05/16/2023	HL
525.2	ALACHLOR	TO40		< 0.2	ug/L	0.2	05/16/2023	HL
525.2	DI-n-BUTYLPHTHALATE	TO40		< 1	ug/L	1	05/16/2023	HL
525.2	CHLORPYRIFOS	TO40		< 0.2	ug/L	0.2	05/16/2023	HL
525.2	ALDRIN	TO40		< 0.2	ug/L	0.2	05/16/2023	HL
525.2	HEPTACHLOR	TO40		< 0.1	ug/L	0.1	05/16/2023	HL
525.2	METOLACHLOR	TO40		< 0.2	ug/L	0.2	05/16/2023	HL
525.2	PYRENE	TO40		< 0.2	ug/L	0.2	05/16/2023	HL
525.2	BUTACHLOR	TO40		< 0.2	ug/L	0.2	05/16/2023	HL
525.2	DIELDRIN	TO40		< 0.2	ug/L	0.2	05/16/2023	HL
525.2	HEPTACHLOR EPOXIDE	TO40		< 0.1	ug/L	0.1	05/16/2023	HL
525.2	BUTYLBENZYLPHTHALATE	TO40		< 1	ug/L	1	05/16/2023	HL
525.2	DI(2-ETHYLHEXYL)ADIPATE	TO40		< 1	ug/L	1	05/16/2023	HL
525.2	BENZO[a]ANTHRACENE	TO40		< 0.2	ug/L	0.2	05/16/2023	HL
525.2	CHRYSENE	TO40		< 0.2	ug/L	0.2	05/16/2023	HL
525.2	METHOXYCHLOR	TO40		< 0.2	ug/L	0.2	05/16/2023	HL
525.2	DI(2-ETHYLHEXYL)PHTHALATE	TO40		< 1	ug/L	1	05/16/2023	HL
525.2	BENZO[b]FLUORANTHENE	TO40		< 0.2	ug/L	0.2	05/16/2023	HL
525.2	BENZO[k]FLUORANTHENE	TO40		< 0.2	ug/L	0.2	05/16/2023	HL
525.2	BENZO[a]PYRENE	TO40		< 0.1	ug/L	0.1	05/16/2023	HL
525.2	INDENO[1,2,3,c,d]PYRENE	TO40		< 0.2	ug/L	0.2	05/16/2023	HL
525.2	DIBENZ[a,h]ANTHRACENE	TO40		< 0.2	ug/L	0.2	05/16/2023	HL
525.2	BENZO[g,h,i]PERYLENE	TO40		< 0.2	ug/L	0.2	05/16/2023	HL

State Health Laboratories are certified by the US EPA for the analysis of drinking water for microbiological and chemical contaminants. The Above results and associated QC have been reviewed according to the quality assurance standards and found acceptable unless otherwise indicated above. The results in the COA have been transmitted electronically to the Office of Drinking Water Quality for determination of compliance with Rules and Regulations Pertaining to Drinking Water Supply. For Questions regarding compliance, please call 401-222-6867. Flag Explanation: H - result exceeds the standard (maximum contaminant level, secondary maximum contaminant level or health advisory)





State Health Laboratories

50 Orms Street  
Providence, RI 02904-2222

401.222.5600  
401.222.6985 fax  
TTY: 711  
www.health.ri.gov

**- CERTIFICATE OF ANALYSIS -**

**Analysis Req. By:** DWQ  
**PWSID:** RI1592021  
**PWS Name:** PAWTUCKET WATER SUPPLY BOARD VEOLIA-NA  
**Contact:** JAMES DECELLES  
85 Branch Street  
PAWTUCKET, RI 02860

**Today's Date:** 06/29/2023  
**Lab Number:** 2302816-08  
**SDWS Facility Code:** WL009  
**Sample Point ID:** RW009  
**Sample Point Description:** SAMPLE TAP SPIGOT

**Collected By:** MI  
**Collection Date:** 06/22/2023  
**Receipt Date:** 06/22/2023  
**Completed Date:** 06/29/2023

Analytical Method	Test	Test Code	Flag	Result	Units	Reporting Limit	Analysis Date	Approved By
EPA 533	PFBA	TO10		3.97	ng/L	1.00	06/27/2023	ND
EPA 533	PFMPA	TO10		< 1.00	ng/L	1.00	06/27/2023	ND
EPA 533	PFPeA	TO10		4.73	ng/L	1.00	06/27/2023	ND
EPA 533	PFBS	TO10		5.57	ng/L	1.00	06/27/2023	ND
EPA 533	PFMBA	TO10		< 1.00	ng/L	1.00	06/27/2023	ND
EPA 533	PFEESA	TO10		< 1.00	ng/L	1.00	06/27/2023	ND
EPA 533	NFDHA	TO10		< 1.00	ng/L	1.00	06/27/2023	ND
EPA 533	4:2FTS	TO10		< 1.00	ng/L	1.00	06/27/2023	ND
EPA 533	PFHxA	TO10		4.50	ng/L	1.00	06/27/2023	ND
EPA 533	PFPeS	TO10		< 1.00	ng/L	1.00	06/27/2023	ND
EPA 533	HFPO-DA	TO10		< 4.00	ng/L	4.00	06/27/2023	ND
EPA 533	PFHpA	TO10		3.41	ng/L	1.00	06/27/2023	ND
EPA 533	PFHpA	TO10		3.07	ng/L	1.00	06/27/2023	ND
EPA 533	PFHxS	TO10		< 1.00	ng/L	1.00	06/27/2023	ND
EPA 533	ADONA	TO10		< 4.00	ng/L	4.00	06/27/2023	ND
EPA 533	6:2FTS	TO10		< 4.00	ng/L	4.00	06/27/2023	ND
EPA 533	PFOA	TO10		10.1	ng/L	1.00	06/27/2023	ND
EPA 533	PFHpS	TO10		< 1.00	ng/L	1.00	06/27/2023	ND
EPA 533	PFNA	TO10		1.40	ng/L	1.00	06/27/2023	ND
EPA 533	PFOS	TO10		9.63	ng/L	1.00	06/27/2023	ND
EPA 533	8:2FTS	TO10		< 1.00	ng/L	1.00	06/27/2023	ND
EPA 533	PFDA	TO10		< 1.00	ng/L	1.00	06/27/2023	ND
EPA 533	PFUdA	TO10		< 1.00	ng/L	1.00	06/27/2023	ND
EPA 533	9Cl-PF3ONS	TO10		< 1.00	ng/L	1.00	06/27/2023	ND
EPA 533	11Cl-PF3OUdS	TO10		< 1.00	ng/L	1.00	06/27/2023	ND
EPA 533	PFDoA	TO10		< 1.00	ng/L	1.00	06/27/2023	ND
EPA 533	TOTAL RI REGULATED PFAS (SUM OF 6)	TO10	H	26.2	ng/L	1.00	06/27/2023	ND

State Health Laboratories are certified by the US EPA for the analysis of drinking water for microbiological and chemical contaminants. The Above results and associated QC have been reviewed according to the quality assurance standards and found acceptable unless otherwise indicated above. The results in the COA have been transmitted electronically to the Office of Drinking Water Quality for determination of compliance with Rules and Regulations Pertaining to Drinking Water Supply. For Questions regarding compliance, please call 401-222-6867. Flag Explanation: H - result exceeds the standard (maximum contaminant level, secondary maximum contaminant level or health advisory)



State Health Laboratories

50 Orms Street  
Providence, RI 02904-2222

401.222.5600  
401.222.6985 fax  
TTY: 711  
www.health.ri.gov

- CERTIFICATE OF ANALYSIS -

Analysis Req. By: DWQ  
PWSID: RI1592021  
PWS Name: PAWTUCKET WATER SUPPLY BOARD VEOLIA-NA  
Contact: JAMES DECELLES  
85 Branch Street  
PAWTUCKET, RI 02860

Today's Date: 07/26/2023  
Lab Number: 2303278-02

SDWS Facility Code: WL009  
Sample Point ID: RW009  
Sample Point Description: WELL #9

Collected By: WW  
Collection Date: 07/12/2023  
Receipt Date: 07/12/2023  
Completed Date: 07/21/2023

Analytical Method	Test	Test Code	Flag	Result	Units	Reporting Limit	Analysis Date	Approved By
524.2	DICHLORODIFLUOROMETHANE	TO12		< 0.50	ug/L	0.50	07/18/2023	ND
524.2	CHLOROMETHANE	TO12		< 0.50	ug/L	0.50	07/18/2023	ND
524.2	VINYL CHLORIDE	TO12		< 0.50	ug/L	0.50	07/18/2023	ND
524.2	BROMOMETHANE	TO12		< 1.0	ug/L	1.0	07/18/2023	ND
524.2	CHLOROETHANE	TO12		< 0.50	ug/L	0.50	07/18/2023	ND
524.2	TRICHLOROFLUOROMETHANE	TO12		< 0.50	ug/L	0.50	07/18/2023	ND
524.2	1,1-DICHLOROETHENE	TO12		< 0.50	ug/L	0.50	07/18/2023	ND
524.2	METHYLENE CHLORIDE	TO12		< 0.50	ug/L	0.50	07/18/2023	ND
524.2	Trans-1,2-DICHLOROETHENE	TO12		< 0.50	ug/L	0.50	07/18/2023	ND
524.2	METHYL TERTIARY BUTYL ETHER	TO12		< 1.0	ug/L	1.0	07/18/2023	ND
524.2	1,1-DICHLOROETHANE	TO12		< 0.50	ug/L	0.50	07/18/2023	ND
524.2	2,2-DICHLOROPROPANE	TO12		< 1.0	ug/L	1.0	07/18/2023	ND
524.2	Cis-1,2-DICHLOROETHENE	TO12		< 0.50	ug/L	0.50	07/18/2023	ND
524.2	BROMOCHLOROMETHANE	TO12		< 1.0	ug/L	1.0	07/18/2023	ND
524.2	CHLOROFORM	TO12		< 0.50	ug/L	0.50	07/18/2023	ND
524.2	1,1,1-TRICHLOROETHANE	TO12		< 0.50	ug/L	0.50	07/18/2023	ND
524.2	CARBON TETRACHLORIDE	TO12		< 0.50	ug/L	0.50	07/18/2023	ND
524.2	1,1-DICHLOROPROPENE	TO12		< 0.50	ug/L	0.50	07/18/2023	ND
524.2	BENZENE	TO12		< 0.50	ug/L	0.50	07/18/2023	ND
524.2	1,2-DICHLOROETHANE	TO12		< 0.50	ug/L	0.50	07/18/2023	ND
524.2	TRICHLOROETHENE	TO12		< 0.50	ug/L	0.50	07/18/2023	ND
524.2	1,2-DICHLOROPROPANE	TO12		< 0.50	ug/L	0.50	07/18/2023	ND
524.2	DIBROMOMETHANE	TO12		< 0.50	ug/L	0.50	07/18/2023	ND
524.2	BROMODICHLOROMETHANE	TO12		< 1.0	ug/L	1.0	07/18/2023	ND
524.2	Cis-1,3-DICHLOROPROPENE	TO12		< 0.50	ug/L	0.50	07/18/2023	ND
524.2	TOLUENE	TO12		< 0.50	ug/L	0.50	07/18/2023	ND
524.2	Trans-1,3-DICHLOROPROPENE	TO12		< 0.50	ug/L	0.50	07/18/2023	ND
524.2	1,1,2-TRICHLOROETHANE	TO12		< 0.50	ug/L	0.50	07/18/2023	ND
524.2	TETRACHLOROETHENE	TO12		< 0.50	ug/L	0.50	07/18/2023	ND
524.2	1,3-DICHLOROPROPANE	TO12		< 0.50	ug/L	0.50	07/18/2023	ND
524.2	DIBROMOCHLOROMETHANE	TO12		< 0.50	ug/L	0.50	07/18/2023	ND
524.2	CHLOROENZENE	TO12		< 0.50	ug/L	0.50	07/18/2023	ND
524.2	1,1,1,2-TETRACHLOROETHANE	TO12		< 0.50	ug/L	0.50	07/18/2023	ND
524.2	ETHYLBENZENE	TO12		< 0.50	ug/L	0.50	07/18/2023	ND
524.2	m+p-xYLENE	TO12		< 0.50	ug/L	0.50	07/18/2023	ND



State Health Laboratories

50 Orms Street  
Providence, RI 02904-2222

401.222.5600  
401.222.6985 fax  
TTY: 711  
www.health.ri.gov

**- CERTIFICATE OF ANALYSIS -**

**Analysis Req. By:** DWQ  
**PWSID:** RI1592021  
**PWS Name:** PAWTUCKET WATER SUPPLY BOARD VEOLIA-NA  
**Contact:** JAMES DECELLES  
85 Branch Street  
PAWTUCKET, RI 02860

**Today's Date:** 07/26/2023  
**Lab Number:** 2303278-02

**SDWS Facility Code:** WL009  
**Sample Point ID:** RW009  
**Sample Point Description:** WELL #9

**Collected By:** WW  
**Collection Date:** 07/12/2023  
**Receipt Date:** 07/12/2023  
**Completed Date:** 07/21/2023

Analytical Method	Test	Test Code	Flag	Result	Units	Reporting Limit	Analysis Date	Approved By
524.2	o-XYLENE	TO12		< 0.50	ug/L	0.50	07/18/2023	ND
524.2	STYRENE	TO12		< 0.50	ug/L	0.50	07/18/2023	ND
524.2	BROMOFORM	TO12		< 1.0	ug/L	1.0	07/18/2023	ND
524.2	ISOPROPYLBENZENE	TO12		< 0.50	ug/L	0.50	07/18/2023	ND
524.2	BROMOBENZENE	TO12		< 0.50	ug/L	0.50	07/18/2023	ND
524.2	1,1,2,2-TETRACHLOROETHANE	TO12		< 0.50	ug/L	0.50	07/18/2023	ND
524.2	1,2,3-TRICHLOROPROPANE	TO12		< 1.0	ug/L	1.0	07/18/2023	ND
524.2	n-PROPYLBENZENE	TO12		< 0.50	ug/L	0.50	07/18/2023	ND
524.2	2-CHLOROTOLUENE	TO12		< 0.50	ug/L	0.50	07/18/2023	ND
524.2	4-CHLOROTOLUENE	TO12		< 0.50	ug/L	0.50	07/18/2023	ND
524.2	1,3,5-TRIMETHYLBENZENE	TO12		< 0.50	ug/L	0.50	07/18/2023	ND
524.2	tert-BUTYLBENZENE	TO12		< 0.50	ug/L	0.50	07/18/2023	ND
524.2	1,2,4-TRIMETHYLBENZENE	TO12		< 0.50	ug/L	0.50	07/18/2023	ND
524.2	sec-BUTYLBENZENE	TO12		< 0.50	ug/L	0.50	07/18/2023	ND
524.2	1,3-DICHLOROBENZENE	TO12		< 0.50	ug/L	0.50	07/18/2023	ND
524.2	p-ISOPROPYLTOLUENE	TO12		< 0.50	ug/L	0.50	07/18/2023	ND
524.2	1,4-DICHLOROBENZENE	TO12		< 0.50	ug/L	0.50	07/18/2023	ND
524.2	1,2-DICHLOROBENZENE	TO12		< 0.50	ug/L	0.50	07/18/2023	ND
524.2	n-BUTYLBENZENE	TO12		< 0.50	ug/L	0.50	07/18/2023	ND
524.2	1,2,4-TRICHLOROBENZENE	TO12		< 0.50	ug/L	0.50	07/18/2023	ND
524.2	HEXACHLOROBUTADIENE	TO12		< 1.0	ug/L	1.0	07/18/2023	ND
524.2	NAPHTHALENE	TO12		< 1.0	ug/L	1.0	07/18/2023	ND
524.2	1,2,3-TRICHLOROBENZENE	TO12		< 1.0	ug/L	1.0	07/18/2023	ND
524.2	XYLENE (TOTAL)	TO12		< 0.50	ug/L	0.50	07/18/2023	ND

State Health Laboratories are certified by the US EPA for the analysis of drinking water for microbiological and chemical contaminants. The Above results and associated QC have been reviewed according to the quality assurance standards and found acceptable unless otherwise indicated above. The results in the COA have been transmitted electronically to the Office of Drinking Water Quality for determination of compliance with Rules and Regulations Pertaining to Drinking Water Supply. For Questions regarding compliance, please call 401-222-6867. Flag Explanation: H - result exceeds the standard (maximum contaminant level, secondary maximum contaminant level or health advisory)



State Health Laboratories

50 Orms Street  
Providence, RI 02904-2222

401.222.5600  
401.222.6985 fax  
TTY: 711  
www.health.ri.gov

**- CERTIFICATE OF ANALYSIS -**

**Analysis Req. By:** DWQ  
**PWSID:** RI1592021  
**PWS Name:** PAWTUCKET WATER SUPPLY BOARD VEOLIA-NA  
**Contact:** JAMES DECELLES  
85 Branch Street  
PAWTUCKET, RI 02860

**Today's Date:** 08/18/2023  
**Lab Number:** 2303950-02  
**SDWS Facility Code:** WL009  
**Sample Point ID:** RW009  
**Sample Point Description:** SAMPLE TAP SPIGOT

**Collected By:** MI  
**Collection Date:** 08/09/2023  
**Receipt Date:** 08/09/2023  
**Completed Date:** 08/18/2023

Analytical Method	Test	Test Code	Flag	Result	Units	Reporting Limit	Analysis Date	Approved By
EPA 533	PFMPA	TO10		< 1.00	ng/L	1.00	08/16/2023	JH
EPA 533	PFPeA	TO10		6.70	ng/L	1.00	08/16/2023	JH
EPA 533	PFBS	TO10		5.36	ng/L	1.00	08/16/2023	JH
EPA 533	PFMBA	TO10		< 1.00	ng/L	1.00	08/16/2023	JH
EPA 533	PFEESA	TO10		< 1.00	ng/L	1.00	08/16/2023	JH
EPA 533	NFDHA	TO10		< 1.00	ng/L	1.00	08/16/2023	JH
EPA 533	4:2FTS	TO10		< 1.00	ng/L	1.00	08/16/2023	JH
EPA 533	PFHxA	TO10		6.91	ng/L	1.00	08/16/2023	JH
EPA 533	PFPeS	TO10		< 1.00	ng/L	1.00	08/16/2023	JH
EPA 533	HFPO-DA	TO10		< 4.00	ng/L	4.00	08/16/2023	JH
EPA 533	PFHpA	TO10		5.41	ng/L	1.00	08/16/2023	JH
EPA 533	PFHxS	TO10		3.88	ng/L	1.00	08/16/2023	JH
EPA 533	ADONA	TO10		< 1.00	ng/L	1.00	08/16/2023	JH
EPA 533	PFOA	TO10		13.2	ng/L	1.00	08/16/2023	JH
EPA 533	PFHpS	TO10		< 1.00	ng/L	1.00	08/16/2023	JH
EPA 533	PFNA	TO10		1.62	ng/L	1.00	08/16/2023	JH
EPA 533	PFOS	TO10		12.7	ng/L	1.00	08/16/2023	JH
EPA 533	8:2FTS	TO10		< 1.00	ng/L	1.00	08/16/2023	JH
EPA 533	PFDA	TO10		< 1.00	ng/L	1.00	08/16/2023	JH
EPA 533	PFUdA	TO10		< 1.00	ng/L	1.00	08/16/2023	JH
EPA 533	9CI-PF3ONS	TO10		< 1.00	ng/L	1.00	08/16/2023	JH
EPA 533	11CI-PF3OUdS	TO10		< 1.00	ng/L	1.00	08/16/2023	JH
EPA 533	PFDoA	TO10		< 1.00	ng/L	1.00	08/16/2023	JH
EPA 533	TOTAL RI REGULATED PFAS (SUM OF 6)	TO10	H	35.2	ng/L	1.00	08/16/2023	JH

State Health Laboratories are certified by the US EPA for the analysis of drinking water for microbiological and chemical contaminants. The Above results and associated QC have been reviewed according to the quality assurance standards and found acceptable unless otherwise indicated above. The results in the COA have been transmitted electronically to the Office of Drinking Water Quality for determination of compliance with Rules and Regulations Pertaining to Drinking Water Supply. For Questions regarding compliance, please call 401-222-6867. Flag Explanation: H - result exceeds the standard (maximum contaminant level, secondary maximum contaminant level or health advisory)



State Health Laboratories

50 Orms Street  
Providence, RI 02904-2222

401.222.5600  
401.222.6985 fax  
TTY: 711  
www.health.ri.gov

**- CERTIFICATE OF ANALYSIS -**

**Analysis Req. By:** DWQ **Today's Date:** 12/06/2023  
**PWSID:** RI1592021 **Lab Number:** 2305211-06  
**PWS Name:** PAWTUCKET WATER SUPPLY BOARD VEOLIA-NA  
**Contact:** JAMES DECELLES **SDWS Facility Code:** WL009  
85 Branch Street **Sample Point ID:** RW009  
PAWTUCKET, RI 02860 **Sample Point Description:** G.P. WELL #9

**Collected By:** WW  
**Collection Date:** 11/14/2023  
**Receipt Date:** 11/14/2023  
**Completed Date:** 11/21/2023

Analytical Method	Test	Test Code	Flag	Result	Units	Reporting Limit	Analysis Date	Approved By
531.1	ALDICARB SULFOXIDE	PE04		< 0.50	ug/L	0.50	11/15/2023	JH
531.1	ALDICARB SULFONE	PE04		< 0.50	ug/L	0.50	11/15/2023	JH
531.1	OXAMYL	PE04		< 0.50	ug/L	0.50	11/15/2023	JH
531.1	METHOMYL	PE04		< 0.50	ug/L	0.50	11/15/2023	JH
531.1	3-HYDROXYCARBOFURAN	PE04		< 0.50	ug/L	0.50	11/15/2023	JH
531.1	ALDICARB (TEMIK)	PE04		< 0.50	ug/L	0.50	11/15/2023	JH
531.1	CARBOFURAN	PE04		< 0.50	ug/L	0.50	11/15/2023	JH
531.1	CARBARYL	PE04		< 0.50	ug/L	0.50	11/15/2023	JH
504.1	1,2-DIBROMOETHANE	PE14		< 0.020	ug/L	0.020	11/20/2023	JH
504.1	1,2-DIBROMO-3-CHLOROPROPANE	PE14		< 0.020	ug/L	0.020	11/20/2023	JH
515.3	2,4 D	PE21		< 0.40	ug/L	0.40	11/21/2023	JH
515.3	2,4,5 TP SILVEX	PE21		< 0.10	ug/L	0.10	11/21/2023	JH
515.3	DALAPON	PE21		< 0.40	ug/L	0.40	11/21/2023	JH
515.3	DACTHAL	PE21		< 0.40	ug/L	0.40	11/21/2023	JH
515.3	PENTACHLOROPHENOL	PE21		< 0.10	ug/L	0.10	11/21/2023	JH
515.3	DICAMBA	PE21		< 0.20	ug/L	0.20	11/21/2023	JH
515.3	DINOSEB	PE21		< 0.40	ug/L	0.40	11/21/2023	JH
515.3	PICLORAM	PE21		< 0.40	ug/L	0.40	11/21/2023	JH
505	TOXAPHENE	PE31		< 1.0	ug/L	1.0	11/20/2023	JH
505	CHLORDANE	PE31		< 0.20	ug/L	0.20	11/20/2023	JH
505	PCB 1016	PE31		< 0.25	ug/L	0.25	11/20/2023	JH
505	PCB 1221	PE31		< 20	ug/L	20	11/20/2023	JH
505	PCB 1232	PE31		< 0.50	ug/L	0.50	11/20/2023	JH
505	PCB 1242	PE31		< 0.30	ug/L	0.30	11/20/2023	JH
505	PCB 1248	PE31		< 0.25	ug/L	0.25	11/20/2023	JH
505	PCB 1254	PE31		< 0.25	ug/L	0.25	11/20/2023	JH
505	PCB 1260	PE31		< 0.25	ug/L	0.25	11/20/2023	JH
505	ENDRIN	PE40		< 0.050	ug/L	0.050	11/20/2023	JH
524.2	DICHLORODIFLUOROMETHANE	TO12		< 0.50	ug/L	0.50	11/22/2023	ND
524.2	CHLOROMETHANE	TO12		< 0.50	ug/L	0.50	11/22/2023	ND
524.2	VINYL CHLORIDE	TO12		< 0.50	ug/L	0.50	11/22/2023	ND
524.2	BROMOMETHANE	TO12		< 1.0	ug/L	1.0	11/22/2023	ND
524.2	CHLOROETHANE	TO12		< 0.50	ug/L	0.50	11/22/2023	ND
524.2	TRICHLOROFLUOROMETHANE	TO12		< 0.50	ug/L	0.50	11/22/2023	ND
524.2	1,1-DICHLOROETHENE	TO12		< 0.50	ug/L	0.50	11/22/2023	ND



**- CERTIFICATE OF ANALYSIS -**

<b>Analysis Req. By:</b> DWQ	<b>Today's Date:</b> 12/06/2023
<b>PWSID:</b> RI1592021	<b>Lab Number:</b> 2305211-06
<b>PWS Name:</b> PAWTUCKET WATER SUPPLY BOARD VEOLIA-NA	
<b>Contact:</b> JAMES DECELLES	<b>SDWS Facility Code:</b> WL009
85 Branch Street	<b>Sample Point ID:</b> RW009
PAWTUCKET, RI 02860	<b>Sample Point Description:</b> G.P. WELL #9
<b>Collected By:</b> WW	
<b>Collection Date:</b> 11/14/2023	
<b>Receipt Date:</b> 11/14/2023	
<b>Completed Date:</b> 11/28/2023	

Analytical Method	Test	Test Code	Flag	Result	Units	Reporting Limit	Analysis Date	Approved By
524.2	METHYLENE CHLORIDE	TO12		< 0.50	ug/L	0.50	11/22/2023	ND
524.2	Trans-1,2-DICHLOROETHENE	TO12		< 0.50	ug/L	0.50	11/22/2023	ND
524.2	METHYL TERTIARY BUTYL ETHER	TO12		< 1.0	ug/L	1.0	11/22/2023	ND
524.2	1,1-DICHLOROETHANE	TO12		< 0.50	ug/L	0.50	11/22/2023	ND
524.2	2,2-DICHLOROPROPANE	TO12		< 1.0	ug/L	1.0	11/22/2023	ND
524.2	Cis-1,2-DICHLOROETHENE	TO12		< 0.50	ug/L	0.50	11/22/2023	ND
524.2	BROMOCHLOROMETHANE	TO12		< 1.0	ug/L	1.0	11/22/2023	ND
524.2	CHLOROFORM	TO12		0.69	ug/L	0.50	11/22/2023	ND
524.2	1,1,1-TRICHLOROETHANE	TO12		< 0.50	ug/L	0.50	11/22/2023	ND
524.2	CARBON TETRACHLORIDE	TO12		< 0.50	ug/L	0.50	11/22/2023	ND
524.2	1,1-DICHLOROPROPENE	TO12		< 0.50	ug/L	0.50	11/22/2023	ND
524.2	BENZENE	TO12		< 0.50	ug/L	0.50	11/22/2023	ND
524.2	1,2-DICHLOROETHANE	TO12		< 0.50	ug/L	0.50	11/22/2023	ND
524.2	TRICHLOROETHENE	TO12		< 0.50	ug/L	0.50	11/22/2023	ND
524.2	1,2-DICHLOROPROPANE	TO12		< 0.50	ug/L	0.50	11/22/2023	ND
524.2	DIBROMOMETHANE	TO12		< 0.50	ug/L	0.50	11/22/2023	ND
524.2	BROMODICHLOROMETHANE	TO12		< 1.0	ug/L	1.0	11/22/2023	ND
524.2	Cis-1,3-DICHLOROPROPENE	TO12		< 0.50	ug/L	0.50	11/22/2023	ND
524.2	TOLUENE	TO12		< 0.50	ug/L	0.50	11/22/2023	ND
524.2	Trans-1,3-DICHLOROPROPENE	TO12		< 0.50	ug/L	0.50	11/22/2023	ND
524.2	1,1,2-TRICHLOROETHANE	TO12		< 0.50	ug/L	0.50	11/22/2023	ND
524.2	TETRACHLOROETHENE	TO12		< 0.50	ug/L	0.50	11/22/2023	ND
524.2	1,3-DICHLOROPROPANE	TO12		< 0.50	ug/L	0.50	11/22/2023	ND
524.2	DIBROMOCHLOROMETHANE	TO12		< 0.50	ug/L	0.50	11/22/2023	ND
524.2	CHLOROBENZENE	TO12		< 0.50	ug/L	0.50	11/22/2023	ND
524.2	1,1,1,2-TETRACHLOROETHANE	TO12		< 0.50	ug/L	0.50	11/22/2023	ND
524.2	ETHYLBENZENE	TO12		< 0.50	ug/L	0.50	11/22/2023	ND
524.2	m+p-xYLENE	TO12		< 0.50	ug/L	0.50	11/22/2023	ND
524.2	o-XYLENE	TO12		< 0.50	ug/L	0.50	11/22/2023	ND
524.2	STYRENE	TO12		< 0.50	ug/L	0.50	11/22/2023	ND
524.2	BROMOFORM	TO12		< 1.0	ug/L	1.0	11/22/2023	ND
524.2	ISOPROPYLBENZENE	TO12		< 0.50	ug/L	0.50	11/22/2023	ND
524.2	BROMOBENZENE	TO12		< 0.50	ug/L	0.50	11/22/2023	ND
524.2	1,1,2,2-TETRACHLOROETHANE	TO12		< 0.50	ug/L	0.50	11/22/2023	ND
524.2	1,2,3-TRICHLOROPROPANE	TO12		< 1.0	ug/L	1.0	11/22/2023	ND



State Health Laboratories

50 Orms Street  
Providence, RI 02904-2222

401.222.5600  
401.222.6985 fax  
TTY: 711  
www.health.ri.gov

**- CERTIFICATE OF ANALYSIS -**

**Analysis Req. By:** DWQ **Today's Date:** 12/06/2023  
**PWSID:** RI1592021 **Lab Number:** 2305211-06  
**PWS Name:** PAWTUCKET WATER SUPPLY BOARD VEOLIA-NA  
**Contact:** JAMES DECELLES **SDWS Facility Code:** WL009  
85 Branch Street **Sample Point ID:** RW009  
PAWTUCKET, RI 02860 **Sample Point Description:** G.P. WELL #9

**Collected By:** WW  
**Collection Date:** 11/14/2023  
**Receipt Date:** 11/14/2023  
**Completed Date:** 11/28/2023

Analytical Method	Test	Test Code	Flag	Result	Units	Reporting Limit	Analysis Date	Approved By
524.2	n-PROPYLBENZENE	TO12		< 0.50	ug/L	0.50	11/22/2023	ND
524.2	2-CHLOROTOLUENE	TO12		< 0.50	ug/L	0.50	11/22/2023	ND
524.2	4-CHLOROTOLUENE	TO12		< 0.50	ug/L	0.50	11/22/2023	ND
524.2	1,3,5-TRIMETHYLBENZENE	TO12		< 0.50	ug/L	0.50	11/22/2023	ND
524.2	tert-BUTYLBENZENE	TO12		< 0.50	ug/L	0.50	11/22/2023	ND
524.2	1,2,4-TRIMETHYLBENZENE	TO12		< 0.50	ug/L	0.50	11/22/2023	ND
524.2	sec-BUTYLBENZENE	TO12		< 0.50	ug/L	0.50	11/22/2023	ND
524.2	1,3-DICHLOROBENZENE	TO12		< 0.50	ug/L	0.50	11/22/2023	ND
524.2	p-ISOPROPYLTOLUENE	TO12		< 0.50	ug/L	0.50	11/22/2023	ND
524.2	1,4-DICHLOROBENZENE	TO12		< 0.50	ug/L	0.50	11/22/2023	ND
524.2	1,2-DICHLOROBENZENE	TO12		< 0.50	ug/L	0.50	11/22/2023	ND
524.2	n-BUTYLBENZENE	TO12		< 0.50	ug/L	0.50	11/22/2023	ND
524.2	1,2,4-TRICHLOROBENZENE	TO12		< 0.50	ug/L	0.50	11/22/2023	ND
524.2	HEXACHLOROBUTADIENE	TO12		< 1.0	ug/L	1.0	11/22/2023	ND
524.2	NAPHTHALENE	TO12		< 1.0	ug/L	1.0	11/22/2023	ND
524.2	1,2,3-TRICHLOROBENZENE	TO12		< 1.0	ug/L	1.0	11/22/2023	ND
524.2	XYLENE (TOTAL)	TO12		< 0.50	ug/L	0.50	11/22/2023	ND
525.2	ISOPHORONE	TO40		< 0.2	ug/L	0.2	11/24/2023	TR
525.2	HEXACHLOROCYCLOPENTADIENE	TO40		< 0.2	ug/L	0.2	11/24/2023	TR
525.2	DIMETHYLPHTHALATE	TO40		< 1	ug/L	1	11/24/2023	TR
525.2	ACENAPHTHYLENE	TO40		< 0.2	ug/L	0.2	11/24/2023	TR
525.2	DIETHYLPHTHALATE	TO40		< 1	ug/L	1	11/24/2023	TR
525.2	FLUORENE	TO40		< 0.2	ug/L	0.2	11/24/2023	TR
525.2	PROPACHLOR	TO40		< 0.2	ug/L	0.2	11/24/2023	TR
525.2	HEXACHLOROBENZENE	TO40		< 0.2	ug/L	0.2	11/24/2023	TR
525.2	SIMAZINE	TO40		< 0.1	ug/L	0.1	11/24/2023	TR
525.2	ATRAZINE	TO40		< 0.2	ug/L	0.2	11/24/2023	TR
525.2	PHENANTHRENE	TO40		< 0.2	ug/L	0.2	11/24/2023	TR
525.2	ANTHRACENE	TO40		< 0.2	ug/L	0.2	11/24/2023	TR
525.2	LINDANE	TO40		< 0.1	ug/L	0.1	11/24/2023	TR
525.2	METRIBUZIN	TO40		< 0.2	ug/L	0.2	11/24/2023	TR
525.2	ALACHLOR	TO40		< 0.2	ug/L	0.2	11/24/2023	TR
525.2	DI-n-BUTYLPHTHALATE	TO40		< 1	ug/L	1	11/24/2023	TR
525.2	CHLORPYRIFOS	TO40		< 0.2	ug/L	0.2	11/24/2023	TR
525.2	ALDRIN	TO40		< 0.2	ug/L	0.2	11/24/2023	TR



State Health Laboratories

50 Orms Street  
Providence, RI 02904-2222

401.222.5600  
401.222.6985 fax  
TTY: 711  
www.health.ri.gov

**- CERTIFICATE OF ANALYSIS -**

**Analysis Req. By:** DWQ **Today's Date:** 12/06/2023  
**PWSID:** RI1592021 **Lab Number:** 2305211-06  
**PWS Name:** PAWTUCKET WATER SUPPLY BOARD VEOLIA-NA  
**Contact:** JAMES DECELLES **SDWS Facility Code:** WL009  
85 Branch Street **Sample Point ID:** RW009  
PAWTUCKET, RI 02860 **Sample Point Description:** G.P. WELL #9

**Collected By:** WW  
**Collection Date:** 11/14/2023  
**Receipt Date:** 11/14/2023  
**Completed Date:** 12/06/2023

Analytical Method	Test	Test Code	Flag	Result	Units	Reporting Limit	Analysis Date	Approved By
525.2	HEPTACHLOR	TO40		< 0.1	ug/L	0.1	11/24/2023	TR
525.2	METOLACHLOR	TO40		< 0.2	ug/L	0.2	11/24/2023	TR
525.2	PYRENE	TO40		< 0.2	ug/L	0.2	11/24/2023	TR
525.2	BUTACHLOR	TO40		< 0.2	ug/L	0.2	11/24/2023	TR
525.2	DIELDRIN	TO40		< 0.2	ug/L	0.2	11/24/2023	TR
525.2	HEPTACHLOR EPOXIDE	TO40		< 0.1	ug/L	0.1	11/24/2023	TR
525.2	BUTYLBENZYLPHthalate	TO40		< 1	ug/L	1	11/24/2023	TR
525.2	DI(2-ETHYLHEXYL)ADIPATE	TO40		< 1	ug/L	1	11/24/2023	TR
525.2	BENZO[a]ANTHRACENE	TO40		< 0.2	ug/L	0.2	11/24/2023	TR
525.2	CHRYSENE	TO40		< 0.2	ug/L	0.2	11/24/2023	TR
525.2	METHOXYCHLOR	TO40		< 0.2	ug/L	0.2	11/24/2023	TR
525.2	DI(2-ETHYLHEXYL)PHthalate	TO40		< 1	ug/L	1	11/24/2023	TR
525.2	BENZO[b]FLUORANTHENE	TO40		< 0.2	ug/L	0.2	11/24/2023	TR
525.2	BENZO[k]FLUORANTHENE	TO40		< 0.2	ug/L	0.2	11/24/2023	TR
525.2	BENZO[a]PYRENE	TO40		< 0.1	ug/L	0.1	11/24/2023	TR
525.2	INDENO[1,2,3,c,d]PYRENE	TO40		< 0.2	ug/L	0.2	11/24/2023	TR
525.2	DIBENZ[a,h]ANTHRACENE	TO40		< 0.2	ug/L	0.2	11/24/2023	TR
525.2	BENZO[g,h,i]PERYLENE	TO40		< 0.2	ug/L	0.2	11/24/2023	TR

State Health Laboratories are certified by the US EPA for the analysis of drinking water for microbiological and chemical contaminants. The Above results and associated QC have been reviewed according to the quality assurance standards and found acceptable unless otherwise indicated above. The results in the COA have been transmitted electronically to the Office of Drinking Water Quality for determination of compliance with Rules and Regulations Pertaining to Drinking Water Supply. For Questions regarding compliance, please call 401-222-6867. Flag Explanation: H - result exceeds the standard (maximum contaminant level, secondary maximum contaminant level or health advisory)





State Health Laboratories

50 Orms Street  
Providence, RI 02904-2222

401.222.5600  
401.222.6985 fax  
TTY: 711  
www.health.ri.gov

**- CERTIFICATE OF ANALYSIS -**

**Analysis Req. By:** DWQ **Today's Date:** 04/15/2024  
**PWSID:** RI1592021 **Lab Number:** 2401581-01  
**PWS Name:** PAWTUCKET WATER SUPPLY BOARD VEOLIA-NA  
**Contact:** JAMES DECELLES **SDWS Facility Code:** WL004  
 85 Branch Street **Sample Point ID:** RW004  
 PAWTUCKET, RI 02860 **Sample Point Description:** G.P. WELL #4

**Collected By:** WW  
**Collection Date:** 04/01/2024  
**Receipt Date:** 04/01/2024  
**Completed Date:** 04/10/2024

Analytical Method	Test	Test Code	Flag	Result	Units	Reporting Limit	Analysis Date	Approved By
524.2	DICHLORODIFLUOROMETHANE	TO12		< 0.50	ug/L	0.50	04/08/2024	TR
524.2	CHLOROMETHANE	TO12		< 0.50	ug/L	0.50	04/08/2024	TR
524.2	VINYL CHLORIDE	TO12		< 0.50	ug/L	0.50	04/08/2024	TR
524.2	BROMOMETHANE	TO12		< 1.0	ug/L	1.0	04/08/2024	TR
524.2	CHLOROETHANE	TO12		< 0.50	ug/L	0.50	04/08/2024	TR
524.2	TRICHLOROFLUOROMETHANE	TO12		< 0.50	ug/L	0.50	04/08/2024	TR
524.2	1,1-DICHLOROETHENE	TO12		< 0.50	ug/L	0.50	04/08/2024	TR
524.2	METHYLENE CHLORIDE	TO12		< 0.50	ug/L	0.50	04/08/2024	TR
524.2	Trans-1,2-DICHLOROETHENE	TO12		< 0.50	ug/L	0.50	04/08/2024	TR
524.2	METHYL TERTIARY BUTYL ETHER	TO12		< 1.0	ug/L	1.0	04/08/2024	TR
524.2	1,1-DICHLOROETHANE	TO12		< 0.50	ug/L	0.50	04/08/2024	TR
524.2	2,2-DICHLOROPROPANE	TO12		< 1.0	ug/L	1.0	04/08/2024	TR
524.2	Cis-1,2-DICHLOROETHENE	TO12		< 0.50	ug/L	0.50	04/08/2024	TR
524.2	BROMOCHLOROMETHANE	TO12		< 1.0	ug/L	1.0	04/08/2024	TR
524.2	CHLOROFORM	TO12		< 0.50	ug/L	0.50	04/08/2024	TR
524.2	1,1,1-TRICHLOROETHANE	TO12		< 0.50	ug/L	0.50	04/08/2024	TR
524.2	CARBON TETRACHLORIDE	TO12		< 0.50	ug/L	0.50	04/08/2024	TR
524.2	1,1-DICHLOROPROPENE	TO12		< 0.50	ug/L	0.50	04/08/2024	TR
524.2	BENZENE	TO12		< 0.50	ug/L	0.50	04/08/2024	TR
524.2	1,2-DICHLOROETHANE	TO12		< 0.50	ug/L	0.50	04/08/2024	TR
524.2	TRICHLOROETHENE	TO12		< 0.50	ug/L	0.50	04/08/2024	TR
524.2	1,2-DICHLOROPROPANE	TO12		< 0.50	ug/L	0.50	04/08/2024	TR
524.2	DIBROMOMETHANE	TO12		< 0.50	ug/L	0.50	04/08/2024	TR
524.2	BROMODICHLOROMETHANE	TO12		< 1.0	ug/L	1.0	04/08/2024	TR
524.2	Cis-1,3-DICHLOROPROPENE	TO12		< 0.50	ug/L	0.50	04/08/2024	TR
524.2	TOLUENE	TO12		< 0.50	ug/L	0.50	04/08/2024	TR
524.2	Trans-1,3-DICHLOROPROPENE	TO12		< 0.50	ug/L	0.50	04/08/2024	TR
524.2	1,1,2-TRICHLOROETHANE	TO12		< 0.50	ug/L	0.50	04/08/2024	TR
524.2	TETRACHLOROETHENE	TO12		< 0.50	ug/L	0.50	04/08/2024	TR
524.2	1,3-DICHLOROPROPANE	TO12		< 0.50	ug/L	0.50	04/08/2024	TR
524.2	DIBROMOCHLOROMETHANE	TO12		< 0.50	ug/L	0.50	04/08/2024	TR
524.2	CHLOROBENZENE	TO12		< 0.50	ug/L	0.50	04/08/2024	TR
524.2	1,1,1,2-TETRACHLOROETHANE	TO12		< 0.50	ug/L	0.50	04/08/2024	TR
524.2	ETHYLBENZENE	TO12		< 0.50	ug/L	0.50	04/08/2024	TR
524.2	m+p-xYLENE	TO12		< 0.50	ug/L	0.50	04/08/2024	TR



State Health Laboratories

50 Orms Street  
Providence, RI 02904-2222

401.222.5600  
401.222.6985 fax  
TTY: 711  
www.health.ri.gov

**- CERTIFICATE OF ANALYSIS -**

**Analysis Req. By:** DWQ  
**PWSID:** RI1592021  
**PWS Name:** PAWTUCKET WATER SUPPLY BOARD VEOLIA-NA  
**Contact:** JAMES DECELLES  
85 Branch Street  
PAWTUCKET, RI 02860

**Today's Date:** 04/15/2024  
**Lab Number:** 2401581-01

**SDWS Facility Code:** WL004  
**Sample Point ID:** RW004  
**Sample Point Description:** G.P. WELL #4

**Collected By:** WW  
**Collection Date:** 04/01/2024  
**Receipt Date:** 04/01/2024  
**Completed Date:** 04/10/2024

Analytical Method	Test	Test Code	Flag	Result	Units	Reporting Limit	Analysis Date	Approved By
524.2	o-XYLENE	TO12		< 0.50	ug/L	0.50	04/08/2024	TR
524.2	STYRENE	TO12		< 0.50	ug/L	0.50	04/08/2024	TR
524.2	BROMOFORM	TO12		< 1.0	ug/L	1.0	04/08/2024	TR
524.2	ISOPROPYLBENZENE	TO12		< 0.50	ug/L	0.50	04/08/2024	TR
524.2	BROMOBENZENE	TO12		< 0.50	ug/L	0.50	04/08/2024	TR
524.2	1,1,2,2-TETRACHLOROETHANE	TO12		< 0.50	ug/L	0.50	04/08/2024	TR
524.2	1,2,3-TRICHLOROPROPANE	TO12		< 1.0	ug/L	1.0	04/08/2024	TR
524.2	n-PROPYLBENZENE	TO12		< 0.50	ug/L	0.50	04/08/2024	TR
524.2	2-CHLOROTOLUENE	TO12		< 0.50	ug/L	0.50	04/08/2024	TR
524.2	4-CHLOROTOLUENE	TO12		< 0.50	ug/L	0.50	04/08/2024	TR
524.2	1,3,5-TRIMETHYLBENZENE	TO12		< 0.50	ug/L	0.50	04/08/2024	TR
524.2	tert-BUTYLBENZENE	TO12		< 0.50	ug/L	0.50	04/08/2024	TR
524.2	1,2,4-TRIMETHYLBENZENE	TO12		< 0.50	ug/L	0.50	04/08/2024	TR
524.2	sec-BUTYLBENZENE	TO12		< 0.50	ug/L	0.50	04/08/2024	TR
524.2	1,3-DICHLOROBENZENE	TO12		< 0.50	ug/L	0.50	04/08/2024	TR
524.2	p-ISOPROPYLTOLUENE	TO12		< 0.50	ug/L	0.50	04/08/2024	TR
524.2	1,4-DICHLOROBENZENE	TO12		< 0.50	ug/L	0.50	04/08/2024	TR
524.2	1,2-DICHLOROBENZENE	TO12		< 0.50	ug/L	0.50	04/08/2024	TR
524.2	n-BUTYLBENZENE	TO12		< 0.50	ug/L	0.50	04/08/2024	TR
524.2	1,2,4-TRICHLOROBENZENE	TO12		< 0.50	ug/L	0.50	04/08/2024	TR
524.2	HEXACHLOROBUTADIENE	TO12		< 1.0	ug/L	1.0	04/08/2024	TR
524.2	NAPHTHALENE	TO12		< 1.0	ug/L	1.0	04/08/2024	TR
524.2	1,2,3-TRICHLOROBENZENE	TO12		< 1.0	ug/L	1.0	04/08/2024	TR
524.2	XYLENE (TOTAL)	TO12		< 0.50	ug/L	0.50	04/08/2024	TR
353.2	NITRATE-NITRITE AS N	WL16		2.85	mg/L	0.05	04/02/2024	RW
200.8	SODIUM	WL71		29.9	mg/L	1.00	04/10/2024	RW

State Health Laboratories are certified by the US EPA for the analysis of drinking water for microbiological and chemical contaminants. The Above results and associated QC have been reviewed according to the quality assurance standards and found acceptable unless otherwise indicated above. The results in the COA have been transmitted electronically to the Office of Drinking Water Quality for determination of compliance with Rules and Regulations Pertaining to Drinking Water Supply. For Questions regarding compliance, please call 401-222-6867. Flag Explanation: H - result exceeds the standard (maximum contaminant level, secondary maximum contaminant level or health advisory)

# Regional Water Authority

90 Sargent Drive • New Haven, Connecticut 06511-5966  
 203-401-6743 or 877-894-5773 (Telephone) • Website: www.rwater.com

Date Received: 11/19/2024  
 Sample ID: 300630503  
 Collection Date: 11/15/2024 10:10

Text ID: NONE-300630503  
 Customer ID: WL004

Analyte	Results	RL	Units	Dilution	Qualifier	Method	Date Time/ Analyzed	Analyst
PFBS	4.59	2.0	ng/L	1.0		EPA537.1	11/23/24 2:10	CSS
PFHxA	3.19	2.0	ng/L	1.0		EPA537.1	11/23/24 2:10	CSS
HFPO-DA	ND	2.0	ng/L	1.0		EPA537.1	11/23/24 2:10	CSS
PFHpA	1.71	2.0	ng/L	1.0	J	EPA537.1	11/23/24 2:10	CSS
PFHxS	1.96	2.0	ng/L	1.0	J	EPA537.1	11/23/24 2:10	CSS
ADONA	ND	2.0	ng/L	1.0		EPA537.1	11/23/24 2:10	CSS
PFOA	5.02	2.0	ng/L	1.0		EPA537.1	11/23/24 2:10	CSS
PFOS	4.00	2.0	ng/L	1.0		EPA537.1	11/23/24 2:10	CSS
PFNA	ND	2.0	ng/L	1.0		EPA537.1	11/23/24 2:10	CSS
9Cl-PF3ONS	ND	2.0	ng/L	1.0		EPA537.1	11/23/24 2:10	CSS
PFDA	ND	2.0	ng/L	1.0		EPA537.1	11/23/24 2:10	CSS
PFUnA	ND	2.0	ng/L	1.0		EPA537.1	11/23/24 2:10	CSS
11Cl-PF3OUdS	ND	2.0	ng/L	1.0		EPA537.1	11/23/24 2:10	CSS
NMeFOSAA	ND	2.0	ng/L	1.0		EPA537.1	11/23/24 2:10	CSS
NEtFOSAA	ND	2.0	ng/L	1.0		EPA537.1	11/23/24 2:10	CSS
PFDoA	ND	2.0	ng/L	1.0		EPA537.1	11/23/24 2:10	CSS
PFTrDA	ND	2.0	ng/L	1.0		EPA537.1	11/23/24 2:10	CSS
PFTA	ND	2.0	ng/L	1.0		EPA537.1	11/23/24 2:10	CSS

Surrogates	Results	Recovery Limits	Pass/Fail
13C-PFHxA (SUR) % Recovery	107.90	70 - 130	Pass
13C3-HFPO-DA (SUR) % Recovery	101.40	70 - 130	Pass
13C-PFDA (SUR) % Recovery	97.80	70 - 130	Pass
d5-NEtFOSAA (SUR) % Recovery	86.30	70 - 130	Pass

**Sample Extraction Data:**

Lab Number (Field ID)	Prep Method	Batch	Final (mL)	Date
300630503	PFAS_537	537_EXT-241121-1	250	11/21/2024



State Health Laboratories

50 Orms Street  
Providence, RI 02904-2222

401.222.5600  
401.222.6985 fax  
TTY: 711  
www.health.ri.gov

**- CERTIFICATE OF ANALYSIS -**

**Analysis Req. By:** DWQ **Today's Date:** 04/15/2024  
**PWSID:** RI1592021 **Lab Number:** 2401581-02  
**PWS Name:** PAWTUCKET WATER SUPPLY BOARD VEOLIA-NA  
**Contact:** JAMES DECELLES **SDWS Facility Code:** WL006  
85 Branch Street **Sample Point ID:** RW006  
PAWTUCKET, RI 02860 **Sample Point Description:** G.P. WELL #6

**Collected By:** WW  
**Collection Date:** 04/01/2024  
**Receipt Date:** 04/01/2024  
**Completed Date:** 04/03/2024

Analytical Method	Test	Test Code	Flag	Result	Units	Reporting Limit	Analysis Date	Approved By
353.2	NITRATE AS N	WL24		0.06	mg/L	0.05	04/02/2024	RW
200.8	SODIUM	WL71		31.7	mg/L	1.00	04/10/2024	RW

State Health Laboratories are certified by the US EPA for the analysis of drinking water for microbiological and chemical contaminants. The Above results and associated QC have been reviewed according to the quality assurance standards and found acceptable unless otherwise indicated above. The results in the COA have been transmitted electronically to the Office of Drinking Water Quality for determination of compliance with Rules and Regulations Pertaining to Drinking Water Supply. For Questions regarding compliance, please call 401-222-6867. Flag Explanation: H - result exceeds the standard (maximum contaminant level, secondary maximum contaminant level or health advisory)



State Health Laboratories

50 Orms Street  
Providence, RI 02904-2222

401.222.5600  
401.222.6985 fax  
TTY: 711  
www.health.ri.gov

**- CERTIFICATE OF ANALYSIS -**

**Analysis Req. By:** DWQ **Today's Date:** 04/15/2024  
**PWSID:** RI1592021 **Lab Number:** 2401581-03  
**PWS Name:** PAWTUCKET WATER SUPPLY BOARD VEOLIA-NA  
**Contact:** JAMES DECELLES **SDWS Facility Code:** WL007  
85 Branch Street **Sample Point ID:** RW007  
PAWTUCKET, RI 02860 **Sample Point Description:** G.P. WELL #7

**Collected By:** WW  
**Collection Date:** 04/01/2024  
**Receipt Date:** 04/01/2024  
**Completed Date:** 04/03/2024

Analytical Method	Test	Test Code	Flag	Result	Units	Reporting Limit	Analysis Date	Approved By
353.2	NITRATE AS N	WL24		1.70	mg/L	0.05	04/02/2024	RW
200.8	SODIUM	WL71		26.1	mg/L	1.00	04/10/2024	RW

State Health Laboratories are certified by the US EPA for the analysis of drinking water for microbiological and chemical contaminants. The Above results and associated QC have been reviewed according to the quality assurance standards and found acceptable unless otherwise indicated above. The results in the COA have been transmitted electronically to the Office of Drinking Water Quality for determination of compliance with Rules and Regulations Pertaining to Drinking Water Supply. For Questions regarding compliance, please call 401-222-6867. Flag Explanation: H - result exceeds the standard (maximum contaminant level, secondary maximum contaminant level or health advisory)



State Health Laboratories

50 Orms Street  
Providence, RI 02904-2222

401.222.5600  
401.222.6985 fax  
TTY: 711  
www.health.ri.gov

**- CERTIFICATE OF ANALYSIS -**

**Analysis Req. By:** DWQ **Today's Date:** 04/09/2024  
**PWSID:** RI1592021 **Lab Number:** 2401438-02  
**PWS Name:** PAWTUCKET WATER SUPPLY BOARD VEOLIA-NA  
**Contact:** JAMES DECELLES **SDWS Facility Code:** WL008  
85 Branch Street **Sample Point ID:** RW008  
PAWTUCKET, RI 02860 **Sample Point Description:** GRAVEL PACKED  
WELL #8

**Collected By:** WW  
**Collection Date:** 03/14/2024  
**Receipt Date:** 03/14/2024  
**Completed Date:** 03/26/2024

Analytical Method	Test	Test Code	Flag	Result	Units	Reporting Limit	Analysis Date	Approved By
524.2	DICHLORODIFLUOROMETHANE	TO12		< 0.50	ug/L	0.50	03/21/2024	EP
524.2	CHLOROMETHANE	TO12		< 0.50	ug/L	0.50	03/21/2024	EP
524.2	VINYL CHLORIDE	TO12		< 0.50	ug/L	0.50	03/21/2024	EP
524.2	BROMOMETHANE	TO12		< 1.0	ug/L	1.0	03/21/2024	EP
524.2	CHLOROETHANE	TO12		< 0.50	ug/L	0.50	03/21/2024	EP
524.2	TRICHLOROFLUOROMETHANE	TO12		< 0.50	ug/L	0.50	03/21/2024	EP
524.2	1,1-DICHLOROETHENE	TO12		< 0.50	ug/L	0.50	03/21/2024	EP
524.2	METHYLENE CHLORIDE	TO12		< 0.50	ug/L	0.50	03/21/2024	EP
524.2	Trans-1,2-DICHLOROETHENE	TO12		< 0.50	ug/L	0.50	03/21/2024	EP
524.2	METHYL TERTIARY BUTYL ETHER	TO12		< 1.0	ug/L	1.0	03/21/2024	EP
524.2	1,1-DICHLOROETHANE	TO12		< 0.50	ug/L	0.50	03/21/2024	EP
524.2	2,2-DICHLOROPROPANE	TO12		< 1.0	ug/L	1.0	03/21/2024	EP
524.2	Cis-1,2-DICHLOROETHENE	TO12		< 0.50	ug/L	0.50	03/21/2024	EP
524.2	BROMOCHLOROMETHANE	TO12		< 1.0	ug/L	1.0	03/21/2024	EP
524.2	CHLOROFORM	TO12		< 0.50	ug/L	0.50	03/21/2024	EP
524.2	1,1,1-TRICHLOROETHANE	TO12		< 0.50	ug/L	0.50	03/21/2024	EP
524.2	CARBON TETRACHLORIDE	TO12		< 0.50	ug/L	0.50	03/21/2024	EP
524.2	1,1-DICHLOROPROPENE	TO12		< 0.50	ug/L	0.50	03/21/2024	EP
524.2	BENZENE	TO12		< 0.50	ug/L	0.50	03/21/2024	EP
524.2	1,2-DICHLOROETHANE	TO12		< 0.50	ug/L	0.50	03/21/2024	EP
524.2	TRICHLOROETHENE	TO12		< 0.50	ug/L	0.50	03/21/2024	EP
524.2	1,2-DICHLOROPROPANE	TO12		< 0.50	ug/L	0.50	03/21/2024	EP
524.2	DIBROMOMETHANE	TO12		< 0.50	ug/L	0.50	03/21/2024	EP
524.2	BROMODICHLOROMETHANE	TO12		< 1.0	ug/L	1.0	03/21/2024	EP
524.2	Cis-1,3-DICHLOROPROPENE	TO12		< 0.50	ug/L	0.50	03/21/2024	EP
524.2	TOLUENE	TO12		< 0.50	ug/L	0.50	03/21/2024	EP
524.2	Trans-1,3-DICHLOROPROPENE	TO12		< 0.50	ug/L	0.50	03/21/2024	EP
524.2	1,1,2-TRICHLOROETHANE	TO12		< 0.50	ug/L	0.50	03/21/2024	EP
524.2	TETRACHLOROETHENE	TO12		< 0.50	ug/L	0.50	03/21/2024	EP
524.2	1,3-DICHLOROPROPANE	TO12		< 0.50	ug/L	0.50	03/21/2024	EP
524.2	DIBROMOCHLOROMETHANE	TO12		< 0.50	ug/L	0.50	03/21/2024	EP
524.2	CHLOROBENZENE	TO12		< 0.50	ug/L	0.50	03/21/2024	EP
524.2	1,1,1,2-TETRACHLOROETHANE	TO12		< 0.50	ug/L	0.50	03/21/2024	EP
524.2	ETHYLBENZENE	TO12		< 0.50	ug/L	0.50	03/21/2024	EP
524.2	m+p-xYLENE	TO12		< 0.50	ug/L	0.50	03/21/2024	EP



State Health Laboratories

50 Orms Street  
Providence, RI 02904-2222

401.222.5600  
401.222.6985 fax  
TTY: 711  
www.health.ri.gov

**- CERTIFICATE OF ANALYSIS -**

<b>Analysis Req. By:</b> DWQ	<b>Today's Date:</b> 04/09/2024
<b>PWSID:</b> RI1592021	<b>Lab Number:</b> 2401438-02
<b>PWS Name:</b> PAWTUCKET WATER SUPPLY BOARD VEOLIA-NA	
<b>Contact:</b> JAMES DECELLES	<b>SDWS Facility Code:</b> WL008
85 Branch Street	<b>Sample Point ID:</b> RW008
PAWTUCKET, RI 02860	<b>Sample Point Description:</b> GRAVEL PACKED WELL #8
<b>Collected By:</b> WW	
<b>Collection Date:</b> 03/14/2024	
<b>Receipt Date:</b> 03/14/2024	
<b>Completed Date:</b> 03/26/2024	

Analytical Method	Test	Test Code	Flag	Result	Units	Reporting Limit	Analysis Date	Approved By
524.2	o-XYLENE	TO12		< 0.50	ug/L	0.50	03/21/2024	EP
524.2	STYRENE	TO12		< 0.50	ug/L	0.50	03/21/2024	EP
524.2	BROMOFORM	TO12		< 1.0	ug/L	1.0	03/21/2024	EP
524.2	ISOPROPYLBENZENE	TO12		< 0.50	ug/L	0.50	03/21/2024	EP
524.2	BROMOBENZENE	TO12		< 0.50	ug/L	0.50	03/21/2024	EP
524.2	1,1,2,2-TETRACHLOROETHANE	TO12		< 0.50	ug/L	0.50	03/21/2024	EP
524.2	1,2,3-TRICHLOROPROPANE	TO12		< 1.0	ug/L	1.0	03/21/2024	EP
524.2	n-PROPYLBENZENE	TO12		< 0.50	ug/L	0.50	03/21/2024	EP
524.2	2-CHLOROTOLUENE	TO12		< 0.50	ug/L	0.50	03/21/2024	EP
524.2	4-CHLOROTOLUENE	TO12		< 0.50	ug/L	0.50	03/21/2024	EP
524.2	1,3,5-TRIMETHYLBENZENE	TO12		< 0.50	ug/L	0.50	03/21/2024	EP
524.2	tert-BUTYLBENZENE	TO12		< 0.50	ug/L	0.50	03/21/2024	EP
524.2	1,2,4-TRIMETHYLBENZENE	TO12		< 0.50	ug/L	0.50	03/21/2024	EP
524.2	sec-BUTYLBENZENE	TO12		< 0.50	ug/L	0.50	03/21/2024	EP
524.2	1,3-DICHLOROBENZENE	TO12		< 0.50	ug/L	0.50	03/21/2024	EP
524.2	p-ISOPROPYLTOLUENE	TO12		< 0.50	ug/L	0.50	03/21/2024	EP
524.2	1,4-DICHLOROBENZENE	TO12		< 0.50	ug/L	0.50	03/21/2024	EP
524.2	1,2-DICHLOROBENZENE	TO12		< 0.50	ug/L	0.50	03/21/2024	EP
524.2	n-BUTYLBENZENE	TO12		< 0.50	ug/L	0.50	03/21/2024	EP
524.2	1,2,4-TRICHLOROBENZENE	TO12		< 0.50	ug/L	0.50	03/21/2024	EP
524.2	HEXACHLOROBUTADIENE	TO12		< 1.0	ug/L	1.0	03/21/2024	EP
524.2	NAPHTHALENE	TO12		< 1.0	ug/L	1.0	03/21/2024	EP
524.2	1,2,3-TRICHLOROBENZENE	TO12		< 1.0	ug/L	1.0	03/21/2024	EP
524.2	XYLENE (TOTAL)	TO12		< 0.50	ug/L	0.50	03/21/2024	EP
353.2	NITRATE-NITRITE AS N	WL16		3.88	mg/L	0.05	03/14/2024	RW
200.8	SODIUM	WL71		28.9	mg/L	1.00	03/22/2024	RW

State Health Laboratories are certified by the US EPA for the analysis of drinking water for microbiological and chemical contaminants. The Above results and associated QC have been reviewed according to the quality assurance standards and found acceptable unless otherwise indicated above. The results in the COA have been transmitted electronically to the Office of Drinking Water Quality for determination of compliance with Rules and Regulations Pertaining to Drinking Water Supply. For Questions regarding compliance, please call 401-222-6867. Flag Explanation: H - result exceeds the standard (maximum contaminant level, secondary maximum contaminant level or health advisory)

# Regional Water Authority

90 Sargent Drive • New Haven, Connecticut 06511-5966  
 203-401-6743 or 877-894-5773 (Telephone) • Website: www.rwater.com

Date Received: 11/19/2024  
 Sample ID: 300630502  
 Collection Date: 11/15/2024 9:55

Text ID: NONE-300630502  
 Customer ID: WL008

Analyte	Results	RL	Units	Dilution	Qualifier	Method	Date Time/ Analyzed	Analyst
PFBS	4.16	2.0	ng/L	1.0		EPA537.1	11/23/24 1:54	CSS
PFHxA	4.81	2.0	ng/L	1.0		EPA537.1	11/23/24 1:54	CSS
HFPO-DA	ND	2.0	ng/L	1.0		EPA537.1	11/23/24 1:54	CSS
PFHpA	2.41	2.0	ng/L	1.0		EPA537.1	11/23/24 1:54	CSS
PFHxS	1.93	2.0	ng/L	1.0	J	EPA537.1	11/23/24 1:54	CSS
ADONA	ND	2.0	ng/L	1.0		EPA537.1	11/23/24 1:54	CSS
PFOA	7.37	2.0	ng/L	1.0		EPA537.1	11/23/24 1:54	CSS
PFOS	6.44	2.0	ng/L	1.0		EPA537.1	11/23/24 1:54	CSS
PFNA	ND	2.0	ng/L	1.0		EPA537.1	11/23/24 1:54	CSS
9CI-PF3ONS	ND	2.0	ng/L	1.0		EPA537.1	11/23/24 1:54	CSS
PFDA	ND	2.0	ng/L	1.0		EPA537.1	11/23/24 1:54	CSS
PFUnA	ND	2.0	ng/L	1.0		EPA537.1	11/23/24 1:54	CSS
11CI-PF3OUdS	ND	2.0	ng/L	1.0		EPA537.1	11/23/24 1:54	CSS
NMeFOSAA	ND	2.0	ng/L	1.0		EPA537.1	11/23/24 1:54	CSS
NEtFOSAA	ND	2.0	ng/L	1.0		EPA537.1	11/23/24 1:54	CSS
PFDoA	ND	2.0	ng/L	1.0		EPA537.1	11/23/24 1:54	CSS
PFTTrDA	ND	2.0	ng/L	1.0		EPA537.1	11/23/24 1:54	CSS
PFTA	ND	2.0	ng/L	1.0		EPA537.1	11/23/24 1:54	CSS

Surrogates	Results	Recovery Limits	Pass/Fail
13C-PFHxA (SUR) % Recovery	114.10	70 - 130	Pass
13C3-HFPO-DA (SUR) % Recovery	105.10	70 - 130	Pass
13C-PFDA (SUR) % Recovery	104.10	70 - 130	Pass
d5-NEtFOSAA (SUR) % Recovery	88.90	70 - 130	Pass

**Sample Extraction Data:**

Lab Number (Field ID)	Prep Method	Batch	Final (mL)	Date
300630502	PFAS_537	537_EXT-241121-1	250	11/21/2024





State Health Laboratories

50 Orms Street  
Providence, RI 02904-2222

401.222.5600  
401.222.6985 fax  
TTY: 711  
www.health.ri.gov

**- CERTIFICATE OF ANALYSIS -**

**Analysis Req. By:** DWQ **Today's Date:** 03/27/2024  
**PWSID:** RI1592021 **Lab Number:** 2401503-01  
**PWS Name:** PAWTUCKET WATER SUPPLY BOARD VEOLIA-NA  
**Contact:** JAMES DECELLES **SDWS Facility Code:** WL009  
85 Branch Street **Sample Point ID:** RW009  
PAWTUCKET, RI 02860 **Sample Point Description:** WELL #9

**Collected By:** WW  
**Collection Date:** 03/21/2024  
**Receipt Date:** 03/21/2024  
**Completed Date:** 03/27/2024

Analytical Method	Test	Test Code	Flag	Result	Units	Reporting Limit	Analysis Date	Approved By
200.8	SODIUM	WL71		36.2	mg/L	1.00	03/22/2024	RW

State Health Laboratories are certified by the US EPA for the analysis of drinking water for microbiological and chemical contaminants. The Above results and associated QC have been reviewed according to the quality assurance standards and found acceptable unless otherwise indicated above. The results in the COA have been transmitted electronically to the Office of Drinking Water Quality for determination of compliance with Rules and Regulations Pertaining to Drinking Water Supply. For Questions regarding compliance, please call 401-222-6867. Flag Explanation: H - result exceeds the standard (maximum contaminant level, secondary maximum contaminant level or health advisory)



State Health Laboratories

50 Orms Street  
Providence, RI 02904-2222

401.222.5600  
401.222.6985 fax  
TTY: 711  
www.health.ri.gov

**- CERTIFICATE OF ANALYSIS -**

**Analysis Req. By:** DWQ **Today's Date:** 04/15/2024  
**PWSID:** RI1592021 **Lab Number:** 2401581-04  
**PWS Name:** PAWTUCKET WATER SUPPLY BOARD VEOLIA-NA  
**Contact:** JAMES DECELLES **SDWS Facility Code:** WL009  
85 Branch Street **Sample Point ID:** RW009  
PAWTUCKET, RI 02860 **Sample Point Description:** G.P. WELL #9

**Collected By:** WW  
**Collection Date:** 04/01/2024  
**Receipt Date:** 04/01/2024  
**Completed Date:** 04/10/2024

Analytical Method	Test	Test Code	Flag	Result	Units	Reporting Limit	Analysis Date	Approved By
524.2	DICHLORODIFLUOROMETHANE	TO12		< 0.50	ug/L	0.50	04/08/2024	TR
524.2	CHLOROMETHANE	TO12		< 0.50	ug/L	0.50	04/08/2024	TR
524.2	VINYL CHLORIDE	TO12		< 0.50	ug/L	0.50	04/08/2024	TR
524.2	BROMOMETHANE	TO12		< 1.0	ug/L	1.0	04/08/2024	TR
524.2	CHLOROETHANE	TO12		< 0.50	ug/L	0.50	04/08/2024	TR
524.2	TRICHLOROFLUOROMETHANE	TO12		< 0.50	ug/L	0.50	04/08/2024	TR
524.2	1,1-DICHLOROETHENE	TO12		< 0.50	ug/L	0.50	04/08/2024	TR
524.2	METHYLENE CHLORIDE	TO12		< 0.50	ug/L	0.50	04/08/2024	TR
524.2	Trans-1,2-DICHLOROETHENE	TO12		< 0.50	ug/L	0.50	04/08/2024	TR
524.2	METHYL TERTIARY BUTYL ETHER	TO12		< 1.0	ug/L	1.0	04/08/2024	TR
524.2	1,1-DICHLOROETHANE	TO12		< 0.50	ug/L	0.50	04/08/2024	TR
524.2	2,2-DICHLOROPROPANE	TO12		< 1.0	ug/L	1.0	04/08/2024	TR
524.2	Cis-1,2-DICHLOROETHENE	TO12		< 0.50	ug/L	0.50	04/08/2024	TR
524.2	BROMOCHLOROMETHANE	TO12		< 1.0	ug/L	1.0	04/08/2024	TR
524.2	CHLOROFORM	TO12		0.57	ug/L	0.50	04/08/2024	TR
524.2	1,1,1-TRICHLOROETHANE	TO12		< 0.50	ug/L	0.50	04/08/2024	TR
524.2	CARBON TETRACHLORIDE	TO12		< 0.50	ug/L	0.50	04/08/2024	TR
524.2	1,1-DICHLOROPROPENE	TO12		< 0.50	ug/L	0.50	04/08/2024	TR
524.2	BENZENE	TO12		< 0.50	ug/L	0.50	04/08/2024	TR
524.2	1,2-DICHLOROETHANE	TO12		< 0.50	ug/L	0.50	04/08/2024	TR
524.2	TRICHLOROETHENE	TO12		< 0.50	ug/L	0.50	04/08/2024	TR
524.2	1,2-DICHLOROPROPANE	TO12		< 0.50	ug/L	0.50	04/08/2024	TR
524.2	DIBROMOMETHANE	TO12		< 0.50	ug/L	0.50	04/08/2024	TR
524.2	BROMODICHLOROMETHANE	TO12		< 1.0	ug/L	1.0	04/08/2024	TR
524.2	Cis-1,3-DICHLOROPROPENE	TO12		< 0.50	ug/L	0.50	04/08/2024	TR
524.2	TOLUENE	TO12		< 0.50	ug/L	0.50	04/08/2024	TR
524.2	Trans-1,3-DICHLOROPROPENE	TO12		< 0.50	ug/L	0.50	04/08/2024	TR
524.2	1,1,2-TRICHLOROETHANE	TO12		< 0.50	ug/L	0.50	04/08/2024	TR
524.2	TETRACHLOROETHENE	TO12		< 0.50	ug/L	0.50	04/08/2024	TR
524.2	1,3-DICHLOROPROPANE	TO12		< 0.50	ug/L	0.50	04/08/2024	TR
524.2	DIBROMOCHLOROMETHANE	TO12		< 0.50	ug/L	0.50	04/08/2024	TR
524.2	CHLOROBENZENE	TO12		< 0.50	ug/L	0.50	04/08/2024	TR
524.2	1,1,1,2-TETRACHLOROETHANE	TO12		< 0.50	ug/L	0.50	04/08/2024	TR
524.2	ETHYLBENZENE	TO12		< 0.50	ug/L	0.50	04/08/2024	TR
524.2	m+p-xYLENE	TO12		< 0.50	ug/L	0.50	04/08/2024	TR



State Health Laboratories

50 Orms Street  
Providence, RI 02904-2222

401.222.5600  
401.222.6985 fax  
TTY: 711  
www.health.ri.gov

**- CERTIFICATE OF ANALYSIS -**

Analysis Req. By: DWQ  
 PWSID: RI1592021  
 PWS Name: PAWTUCKET WATER SUPPLY BOARD VEOLIA-NA  
 Contact: JAMES DECELLES  
 85 Branch Street  
 PAWTUCKET, RI 02860

Today's Date: 04/15/2024  
 Lab Number: 2401581-04

SDWS Facility Code: WL009  
 Sample Point ID: RW009  
 Sample Point Description: G.P. WELL #9

Collected By: WW  
 Collection Date: 04/01/2024  
 Receipt Date: 04/01/2024  
 Completed Date: 04/10/2024

Analytical Method	Test	Test Code	Flag	Result	Units	Reporting Limit	Analysis Date	Approved By
524.2	o-XYLENE	TO12		< 0.50	ug/L	0.50	04/08/2024	TR
524.2	STYRENE	TO12		< 0.50	ug/L	0.50	04/08/2024	TR
524.2	BROMOFORM	TO12		< 1.0	ug/L	1.0	04/08/2024	TR
524.2	ISOPROPYLBENZENE	TO12		< 0.50	ug/L	0.50	04/08/2024	TR
524.2	BROMOBENZENE	TO12		< 0.50	ug/L	0.50	04/08/2024	TR
524.2	1,1,2,2-TETRACHLOROETHANE	TO12		< 0.50	ug/L	0.50	04/08/2024	TR
524.2	1,2,3-TRICHLOROPROPANE	TO12		< 1.0	ug/L	1.0	04/08/2024	TR
524.2	n-PROPYLBENZENE	TO12		< 0.50	ug/L	0.50	04/08/2024	TR
524.2	2-CHLOROTOLUENE	TO12		< 0.50	ug/L	0.50	04/08/2024	TR
524.2	4-CHLOROTOLUENE	TO12		< 0.50	ug/L	0.50	04/08/2024	TR
524.2	1,3,5-TRIMETHYLBENZENE	TO12		< 0.50	ug/L	0.50	04/08/2024	TR
524.2	tert-BUTYLBENZENE	TO12		< 0.50	ug/L	0.50	04/08/2024	TR
524.2	1,2,4-TRIMETHYLBENZENE	TO12		< 0.50	ug/L	0.50	04/08/2024	TR
524.2	sec-BUTYLBENZENE	TO12		< 0.50	ug/L	0.50	04/08/2024	TR
524.2	1,3-DICHLOROBENZENE	TO12		< 0.50	ug/L	0.50	04/08/2024	TR
524.2	p-ISOPROPYLTOLUENE	TO12		< 0.50	ug/L	0.50	04/08/2024	TR
524.2	1,4-DICHLOROBENZENE	TO12		< 0.50	ug/L	0.50	04/08/2024	TR
524.2	1,2-DICHLOROBENZENE	TO12		< 0.50	ug/L	0.50	04/08/2024	TR
524.2	n-BUTYLBENZENE	TO12		< 0.50	ug/L	0.50	04/08/2024	TR
524.2	1,2,4-TRICHLOROBENZENE	TO12		< 0.50	ug/L	0.50	04/08/2024	TR
524.2	HEXACHLOROBUTADIENE	TO12		< 1.0	ug/L	1.0	04/08/2024	TR
524.2	NAPHTHALENE	TO12		< 1.0	ug/L	1.0	04/08/2024	TR
524.2	1,2,3-TRICHLOROBENZENE	TO12		< 1.0	ug/L	1.0	04/08/2024	TR
524.2	XYLENE (TOTAL)	TO12		< 0.50	ug/L	0.50	04/08/2024	TR
524.2		WL24		6.58	mg/L	0.05	04/02/2024	RW
353.2	NITRATE AS N							

State Health Laboratories are certified by the US EPA for the analysis of drinking water for microbiological and chemical contaminants. The Above results and associated QC have been reviewed according to the quality assurance standards and found acceptable unless otherwise indicated above. The results in the COA have been transmitted electronically to the Office of Drinking Water Quality for determination of compliance with Rules and Regulations Pertaining to Drinking Water Supply. For Questions regarding compliance, please call 401-222-6867. Flag Explanation: H - result exceeds the standard (maximum contaminant level, secondary maximum contaminant level or health advisory)

## ATTACHMENT B: General description of the various well sources

employed. PWSB continues to routinely maintain the facility consistent with standard care of practice and recommendations in the Assessment.

### *Groundwater*

The Pawtucket Water Supply Board owns a series of ten wells along Abbott Run that can supplement the surface water supply; wells 2A through 9 are currently available for use. Wells No 1 and 2 have been abandoned and are no longer in service. Wells 10 and 11 have no power and are not connected to the system. They are exercised via the generator and discharge to an adjacent stream. These wells' technical data are presented in Worksheet No. 2 of Appendix A.

Runoff from the 27 square mile drainage area of Abbott Run is utilized by both Cumberland and Pawtucket water supply systems. Two surface reservoirs, Diamond Hill Reservoir and Arnold Mills Reservoir, having a combined usable storage capacity of 4.8 billion gallons, capture runoff from an area of 17.8 square miles upstream from Arnold Mills. Water is released from the reservoir to Abbott Run as needed and is ultimately withdrawn at a treatment plant at Happy Hollow Pond. Part of the released water is withdrawn by municipal wells that induce infiltration from Robin Hollow Pond and Happy Hollow Pond.

### *Wells*

PWSB's eight operating wells are located in the Abbott Run Valley Aquifer. All wells are fed directly into the raw water intake at Happy Hollow Pond as water quality dictates. These wells are also activated when raw water quality is poor, as can happen with high turbidity in the spring or during periods of intense rainfall.

### Well 2A

As part of the Capital Improvements Plan Well 2 was replaced with Well 2A in April 2007. Well 2 was found to be out of plumb as it had shifted its position through the years and was severely plugged with the pumping rate reduced from a design of 700 gpm to approximately 85 gpm.

Well 2A was installed in vicinity to Well 2 and consists of a gravel-packed well that was installed in April 2007. The replacement well is 65.5 feet deep with 4.5 feet of screen. The facility is equipped with a vertical turbine pump with a rated capacity of 350 gpm at 80 feet total dynamic head (TDH) with an 8-inch discharge.

This well station was utilized from its installation in 2007 through 2011. In late 2011, the well yield began to significantly drop and the well was not utilized. There are ongoing efforts to rehabilitate and

inspect the well. In addition, the underground electric service that supplies power to Well 2A and 3 is being upgraded due to service issues. Well 2A was last utilized in 2011.

### Well 3

This facility consists of a gravel-packed well originally constructed in 1950 by Layne Christensen Company. The well is 40.43 feet deep with 10 feet of screen. The station is equipped with a vertical turbine pump with a rated capacity of 948 gpm at 77 feet TDH with a 10-inch discharge. The pump and motor were last serviced in 2013.

Pumping history indicates that Well 3 produced 135.8 million gallons of water in 2018. The well was predominately used during the winter months and sparingly during other times of the year. Between 2008 and 2017, the well was used to produce between 14.0 (2013) and 193.2 (2010) million gallons per year.

### Well 4

This facility consists of a gravel-packed well originally constructed in 1958. The well is 80 feet deep with 10 feet of screen. The station is equipped with a vertical turbine pump with a rated capacity of 703 gpm at 249 TDH with an 8-inch discharge. The well was last serviced in 2016.

Pumping history indicates that Well 4 produced 219.6 million gallons of water in 2018. The well was predominately used during spring, summer and fall months and sparingly during the winter. Between 2008 and 2017, the well was used to produce between 26.2 (2008) and 248.4 (2010) million gallons per year.

### Well 5

This facility consists of a gravel-packed well originally constructed in 1958 and was chemically treated and redeveloped in 2004. The well is 54 feet deep with 10 feet of screen. The pump bowl and column assembly were replaced in February 2005. The station is equipped with a vertical turbine pump with a rated capacity of 600 gpm at 392 TDH with an 8-inch discharge. The well was last serviced in 2017.

Pumping history indicates that Well 5 produced 163.8 million gallons of water in 2018. The well was predominately used during spring, summer and fall months and sparingly during the winter. Between 2008 and 2017, the well was used to produce between 13.5 (2008) and 180.0 (2013) million gallons per year.

### Well 6

This facility consists of a gravel-packed well originally constructed in March 1966. The well is 55.5 feet deep with 10 feet of screen. The station is equipped with a vertical turbine pump with a rated capacity of

780 gpm at 64 feet TDH with an 8-inch discharge. The pump was removed and replaced in 1999 and the station was last inspected in February 2001. At the time of inspection, both the well and pump were noted in satisfactory condition and operating normally.

Pumping history indicates that Well 6 was not used in 2018. Between 2008 and 2017, the well was used to produce between 7.7 (2011) and 110.6 (2010) million gallons per year.

#### Well 7

This facility consists of a gravel packed well originally constructed in January 1966. The well is 47.55 feet deep with 10 feet of screen. The station is equipped with a vertical turbine pump with a rated capacity of 900 gpm at 67 feet TDH with an 8-inch discharge. The well was last serviced in 2018.

Pumping history indicates that Well 7 was not used in 2011, 2017, or 2018. Between 2008 and 2017, the well was used to produce between 14.0 (2012) and 161.7 (2010) million gallons per year.

#### Well 8

This facility consists of a gravel-packed well originally constructed in June 1966. The well is 83 feet with 20 feet of screen. That station is equipped with a vertical turbine pump with a rated capacity of 1200 gpm at 64 feet TDH with an 8-inch discharge. The well was last inspected in February 2001.

Pumping history indicates that Well 8 produced 182.7 million gallons of water in 2018. The well was not utilized in January or February. Between 2008 and 2017, the well was used to produce between 7.0 (2012) and 135.6 (2008) million gallons per year. The well was not utilized in 2011 or 2015.

#### Well 9

This facility consists of a gravel-packed well originally constructed in March 1966. The well is 55.6 feet deep with 10 feet of screen. The station is equipped with a vertical turbine pump with a rated capacity of 1067 gpm at 57 TDH with an 8-inch discharge. The well was last inspected in February 2001.

Pumping history indicates that Well 9 produced 155.4 million gallons of water in 2018. The well was predominately utilized during the fall and spring months. Between 2008 and 2017, the well was used to produce between 22.4 (2010) and 135.6 (2008) million gallons per year. The well was not utilized in 2011.

#### Wells 1, 2 (abandoned), 10, and 11

Wells 1 and 2 (abandoned) have been abandoned and are no longer in service. Wells 10 and 11 have no power and are not connected to the system. They are exercised via the generator and discharge to an adjacent stream.

### *Water Purification (Treatment) Plant*

The treatment plant located at 87 Branch Street in Pawtucket was placed into operation in March of 2008 and was designed to replace the old treatment facility located at 120 Mill Street in Cumberland. The new treatment plant utilizes a fixed bubble aeration system to oxygenate and circulate the water in Happy Hollow Pond near the raw water intake and Raw Water Booster Pump (RWBP) Station. Approximately 500 feet of aeration diffusion piping is placed in the bottom of Happy Hollow Pond to overcome stratification, eliminate stagnation, oxidize organics, control algae, and enhance raw water quality. The mixing action controls temperature variation in the reservoir and permits optimization of coagulation chemistry at the water treatment plant.

The Raw Water Pump Station is located at 118 Mill Street in Cumberland, RI adjacent to the old Water Treatment Facility at 120 Mill Street. The Raw Water Pump Station (RWPS) draws water from Happy Hollow Pond through the submerged intake. The intake consists of two, 30-inch branches; each branch separates via a tee fitting into two sub-branches that each connects to two intake screens. The individual groundwater wells, Well No. 2A through Well No. 9, connect to a 20-inch well water header. Water from the wells passes through a cascade aerator to strip the radon prior to connection with the raw water intake line from Happy Hollow Pond. Raw water can be dosed with PAC for taste and odor prior to reaching the treatment plant. Caustic soda can be added to adjust the pH of the water at the RWPS. Raw water from Happy Hollow Pond is pumped from the RWPS approximately one mile through two, 36-inch raw water transmission pipelines to the treatment facility at 87 Branch Street. The single 36-inch pipeline from the RWPS separates via a tee fitting into the two, 36-inch pipelines that then rejoin via a tee fitting to one 36-inch pipeline prior to entering the treatment plant.

In 2014, the raw water pump station was retrofit with a system designed to feed powder activated carbon (PAC) to the raw water supply to aid in the control of seasonal taste and odor problems. These taste and odor problems have been attributed to the levels of Geosmin and 2-Methylisoborneol (MBE) which are naturally organic compounds that occur in surface waters and both of which are discernable to consumers at extremely low levels. Their occurrence is most commonly associated with the warmer weather and algal blooms.

The water treatment plant is designed to produce up to 25 MGD of finished water. Additionally, it was designed to allow 30 MGD to flow through the facility without major piping or structural modifications. The facility design also allows implementation of chloramines without major modification or plant shut down.

The treatment plant uses polyaluminum chloride (PAC)/alum as a coagulant and contact clarification to remove TOC, color, and turbidity prior to deep bed Granular Activated Carbon (GAC) filters. The water then passes through UV disinfection units then dosed with sodium hypochlorite and sent to a channeled 1.4 MG clearwell with a contact time of 90 minutes, and either pumped directly into the distribution system or to the on-site 5 MG storage tank. The treatment plant is completely controlled by in-line process analyses and a computer based Supervisory Control and Data Acquisition (SCADA) System.

Each contact clarifier is back flushed every 4 hours of operation using a raw water/air scour flush. The GAC filters backwash with potable water and air every 24 to 48 hours. The flush and backwash wastewater flows into equalization basins located under the filters. From the equalization basins, the combined residuals waste is pumped to two dewatering lagoons via a 12-inch force main to the new lagoons located at the site of the old treatment plant lagoon site. These lagoons are lined and have an underdrain system for proper dewatering of the PAC/alum sludge. One hundred percent of the clarified water is recycled. This water is sent back to the intake and blended with surface water and which cannot exceed 5% of the total daily flow.

Emergency generators are provided at the raw water pump station and the WTP to allow full production of up to 25 MGD during extended power outages. With diesel fuel deliveries at 48-hour intervals, the WTP and pumps could operate indefinitely on the auxiliary power system. The process flow is provided in Figure 2-3a; Figure 2-3b provides the system flow.

### ***Storage Facilities***

The system has two distribution storage facilities located in Lincoln, and two other storage facilities (clearwell and 5.0 MG storage tank). The total system storage is 19.4 million gallons. A brief description of each storage facility is provided below, and accompanying data is presented in Worksheet No. 4 of Appendix A. Copies of the latest tank inspection reports completed in April 2018 for both Stump Hill Tanks and the Branch Street Tank are presented in Appendix D.

#### **Stump Hill – Green Tank**

Location: Stump Hill / Lincoln, RI  
Volume: 3,000,000 gallons  
Type: Standpipe  
Material: Steel  
Age: 1959  
Condition: Fair  
Cathodic Protection: No



ATTACHMENT C: Sketch of the well field and well locations

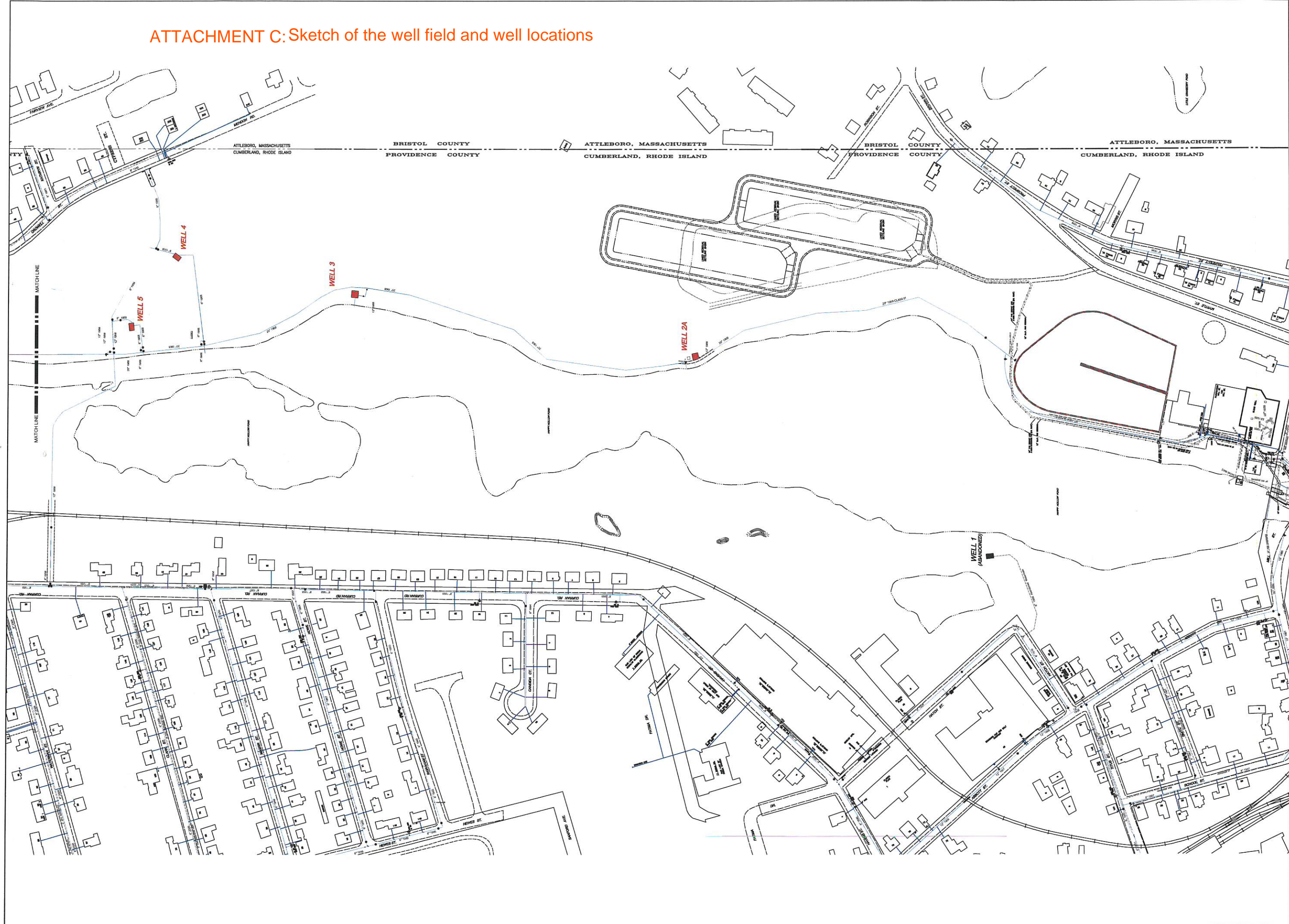

WELLS 1 - 5

SCALE: 1" = 120'  
CORRECT TO: OCT 2024

TOWN/CITY BOUNDARY LINE	---
STATE BOUNDARY LINE	---
PLAT/LOT NUMBER	3 / 170
WATERMAIN SIZE / YEAR	12" 1980
PHSD WATER MAIN	---
ABANDONED MAIN	---
PRIVATE MAIN	---
PAVED ROAD	---
WATER SERVICE WITH CURB STOP	LO4-04
HYDRANT W/ VALVE	---
HYDRANT ID NUMBER	---
GATE VALVE	---
BUTTERFLY VALVE	---
HORIZ. GATE VALVE	---
BLOW OFF / AIR RELEASE	---
REDUCER	---
CAP / PLUG	---
COUPLING	---



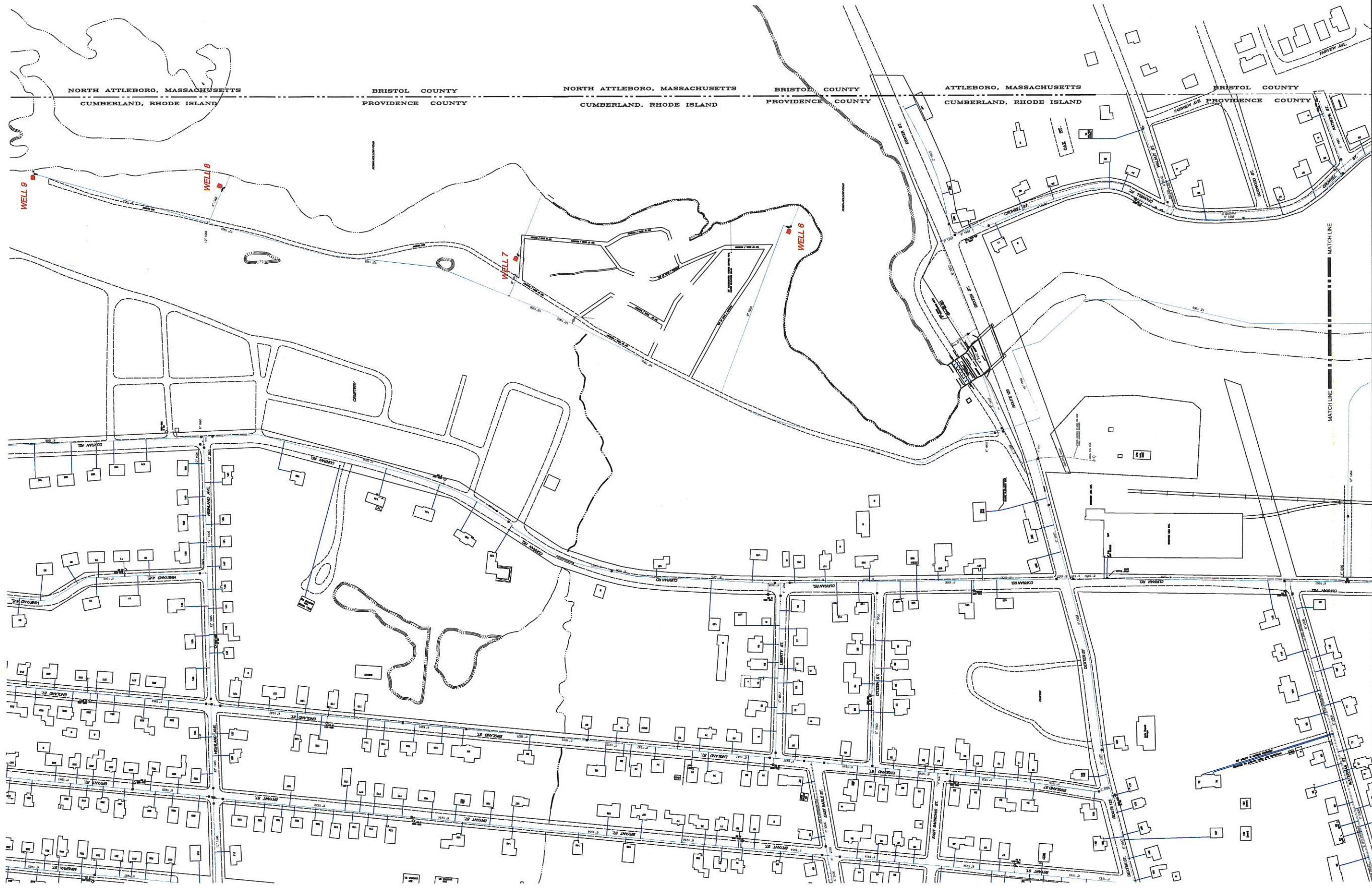

NORTH ATTLEBORO, MASSACHUSETTS  
CUMBERLAND, RHODE ISLAND

BRISTOL COUNTY  
PROVIDENCE COUNTY

NORTH ATTLEBORO, MASSACHUSETTS  
CUMBERLAND, RHODE ISLAND

BRISTOL COUNTY  
PROVIDENCE COUNTY

ATTLEBORO, MASSACHUSETTS  
CUMBERLAND, RHODE ISLAND

BRISTOL COUNTY  
PROVIDENCE COUNTY



WELLS 6 - 9

SCALE: 1" = 120'

CORRECT TO: OCT 2024

TOWN/CITY BOUNDARY LINE	---
STATE BOUNDARY LINE	---
PLAT/LOT NUMBER	3 / 170
WATERMAIN SIZE / YEAR	12" 1000
PWSB WATER MAIN	---
ABANDONED MAIN	---
PRIVATE MAIN	---
PAVED ROAD	---
WATER SERVICE WITH CURB STOP	---
HYDRANT W/ VALVE	---
HYDRANT ID NUMBER	LO-04
GATE VALVE	---
BUTTERFLY VALVE	---
HORIZ. GATE VALVE	---
BLOW OFF / AIR RELEASE	---
REDUCER	---
CAP / PLUG	---
COUPLING	---

